GUERNSEY
BREEDERS' JOURNAL

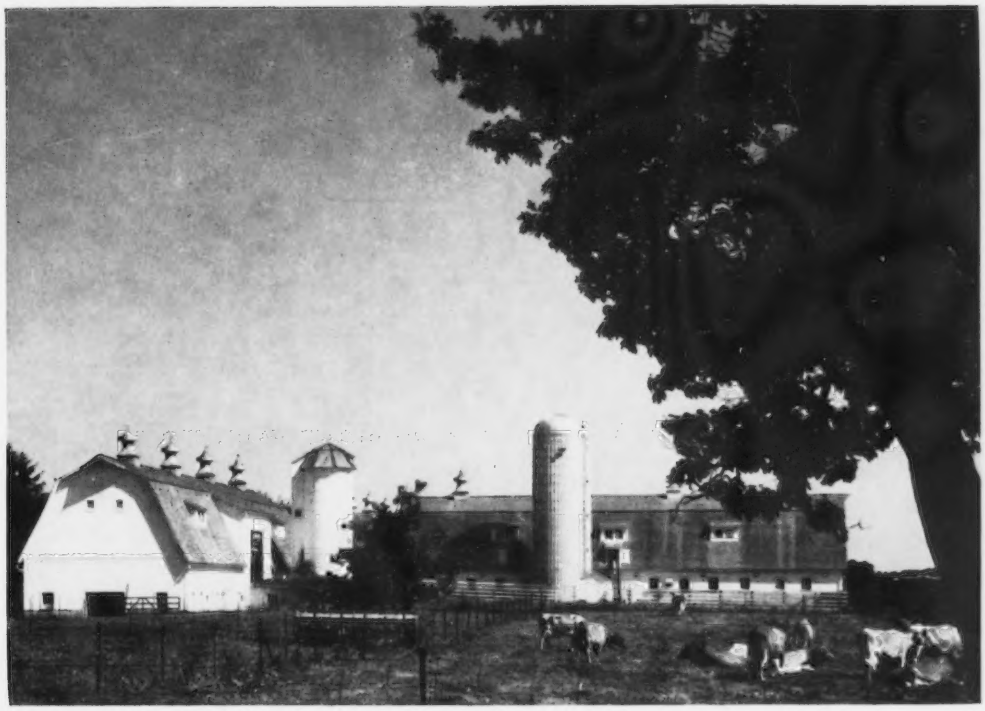

March 23
1963

DEDICATED TO BREED PROGRESS

GOLDEN GUERNSEY MILK PRODUCTS

IN ARIZONA, VISITORS ARE ALWAYS WELCOME AT ARIZONA AND NIHIGHAN FARMS GUERNSEYS

Ranch: 4000 S. 51st Ave.
Office: 507 Sec. Bldg., Phoenix

Some sires used at Arizona Farms since 1926. Dam of sire pictured at his left.

Evaline of Herodale
16457.1—787.2—AA
2nd Aged, N. D. S., 1921

Governor of the Chene R. G. A. S.

Paternal grandsire of Governor of Rosemoor and paternal great grandsire of Rippling Ruby's Governor.

Julian's Rippling Ruby
*14078.9—592.4—CCC

Arizona Farms Mabeth, VG 4x
17239—843—9yrs—365—3x

Arizona Farms Miss Arizona E 5x
12144—593—6yrs—328C—3x

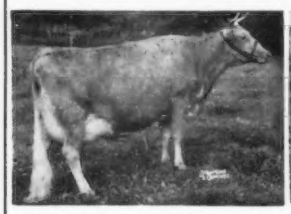

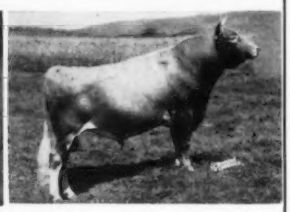

Mulhocaway Butterfat Arum
15367—805—7yrs—365C—3x

1922 **Governor of Rosemoor,** a paternal grandson of Governor of the Chene R. G. A. S., mated to assembled cows founded Arizona Farms Guernseys.

1929 **Rippling Ruby's Governor,** a son of Governor of Rosemoor, mated to his paternal sisters, his own daughters, and to the daughters of Rippling Ruby's Royal, his half-brother by Dam, consolidated the blood of the females at Arizona Farms Guernseys.

1945 **Mabeth's Hero of Arizona Farms,** a grandson of Foremost Prediction, a paternal outcross sired daughters identified by "Miss" preceding the States in alphabetical order as "Arizona Farms Miss Arizona."

1951 **Arizona Farms Lord Arizona,** a son of Sterlingold Lord Emory, is another paternal outcross. The excellence of his inbred dam E—5 (sire to daughter) and her Excellent Dam are indelibly stamped upon his daughters.

1951 **Mulhocaway Beauty Butterfat,** an outcross, was bred to our line and inbred cows. The daughters are the kind that are hard to come by.

Please come to THE ANNUAL MEETING and THE GUERNSEY SALE OF THE WEST. We shall provide transportation to our farm 8 miles out, at the convenience of those who choose to see our cattle.

FAIRLAWN HORNET'S SAILOR KING
Senior Herd Sire at Woodacres
His 3 nearest dams shown below are all high producers and Excellent.

THE "SAILOR KINGS" ARE MAKING OUTSTANDING PROGRESS

Nine months ago in one of our advertisements we said the first 11 daughters of Fairlawn Hornet's Sailor King as 2-year-olds averaged **10273—544—305—2x—ME.** Today we figure the summary on 17 daughters, with 21 records, to average **11099—564—305—2x—ME** and the records are climbing. For example, the 4 which have completed second lactation records show an actual average increase in milk of **2991 lbs.** over their first lactation record. Furthermore, the last 9 records finished by his daughters (2 pending) average **12488—652—305—2x—ME.** During the first half of February we have had 4 more of his 2-year-old daughters calve. They are an outstanding good uddered group and milking from 38 to 50 pounds a day. Five more are due with first calf within the next six weeks. "Sailor King" with his rich heritage has every right to sire this kind of daughters.

We are planning to consign daughters of Sailor King to The Guernsey Sale of The West, May 1, to The Guernsey Sire and Bred Heifer Sale, May 9, at Springfield, Mass., and to The Guernsey Sale to be held at Woodacres May 18. Be sure to look them over.

Dam — Excellent . . .

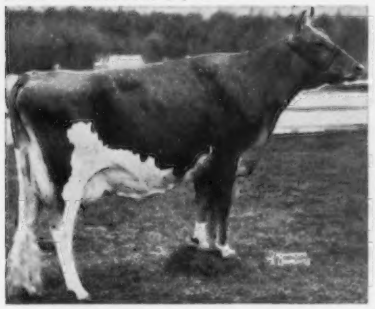

FAIRLAWN ACTOR'S MISTLETOE
15080—744—Sr2—365—3x
14285—770—Jr4—365—2x
17004—888—5yrs—365—2x
Sold, $5,000 '53
1st Aged Cow, Sr. & Gr. Ch., Essex County Spring Show, '58
2 PR sons, 1 tested daughter

Granddam — Excellent 11 X . . .

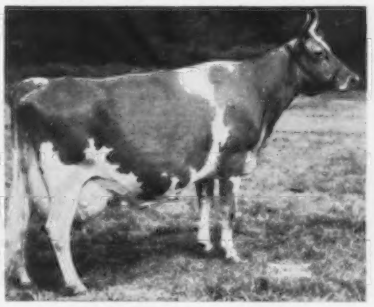

FAIRLAWN K. MURIEL
16517—903—8yrs—365—3x
16891—904—7yrs—365C—3x
17203—910—10yrs—365—2x
Sold, $10,000 '53 '59
Sr. & Gr. Ch., Essex County Show, '57
3 PR sons, 6 tested daughters

Paternal Granddam — Excellent . . .

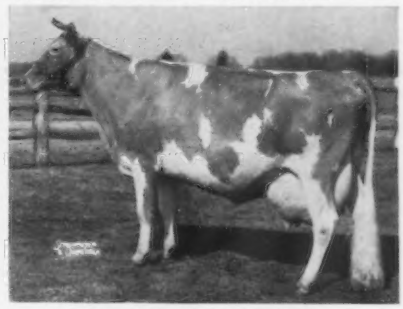

BRIGHT LAD'S ACTRESS
Excellent at 13 years
*19146—*980—Jr4—365—3x
4 PR sons, 1 tested daughter

WOODACRES *Royal Guernseys*

BOX 669, PRINCETON, N. J.

FEDERAL ACCREDITED HERD NO. 526851
•
N. J. ABORTION-FREE HERD NO. 424

ATHERTON W. HOBLER, Owner M. B. SOWERBY, Manager JAMES M. DAY, Herdsman Tel. HOpewell, N. J. 6-0361

GOLDEN HARVEST FARM

1936 — 1963

A GOOD PROSPECT FOR A YOUNG SIRE PROGRAM

A PHAREKA SON FROM OUR EXCELLENT LEVITY FAMILY

CONSIGNED . . . 14th SIRE AND BRED HEIFER SALE, EXPOSITION GROUNDS, WEST SPRINGFIELD, MASSACHUSETTS, THURSDAY, MAY 9, 1963

GOLDEN HARVEST LYNDON . . . Born September 17, 1961

Sire: **Old Homestead C.A.B.A. Phareka . . . His AI herdmate Comparison for NESBA — December 1962, 113 daughters, 1078M—4.6%—498F. His daughters herdmate difference +1570M, +51F.** Phareka is by Fra-Mar Pharaoh out of Old Homestead Aileen (VG 3 times). **11 consecutive records average 12265M—588F** and include 14891—750—7HIR—365—2x, 13838—664—8HIR—305—2x.

Dam: **Golden Harvest C. Lynne** (VG '62). 12590—659—Jr4DHIR—305—2x. A daughter of Nyala Supreme Commander, he out of Fairlawn Peerless Ermine ★ **GOLD STAR DAM**, 16892—838—10yrs—365—2x. 5 tested daughters, 6 PR sons, 2 are ★ **GOLD STAR SIRES.**

HIS DAM'S DAM

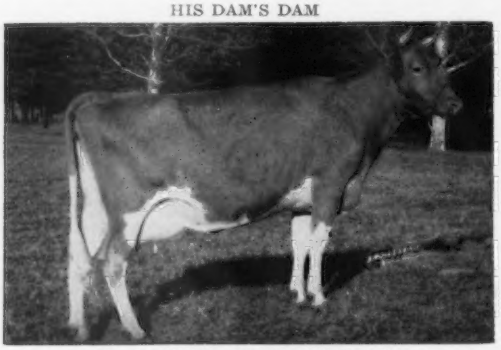

Lynbrook Royal Levity (E '57 '58)
1st 4-Year-Old & Over. E.S.E. (dry). 1959. 10206—471—Jr2—305C—2x. 13939—639—Sr3—305—2x. 19468—855—Sr4—365—3x. 15328—726—8HIR—365—2x. 14486—658—9HIR—365—2x. 11030—473—11DHIR—305—2x. 14842—678—13DHIR—305—2x.
One son in service in our herd.

HIS DAM'S GRANDDAM

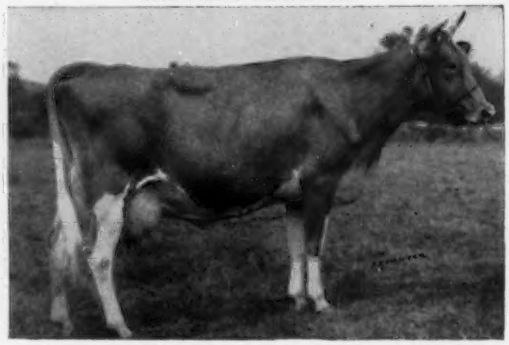

Lynbrook Levity's Precept (VG)
13738—701—Sr2—365—3x
16426—853—Jr4—365C—3x
11307—567—5yrs—305C—2x
11997—606—6yrs—305C—2x
13845—647—7yrs—305C—764 T.M.
12421—623—8yrs—305C—2x
15040—744—9yrs—365C—2x
18282—*959—10yrs—365C—2x
11997—557—12yrs—305—2x
10137—497—13yrs—305—2x

FULL SISTER TO HIS DAM'S DAM

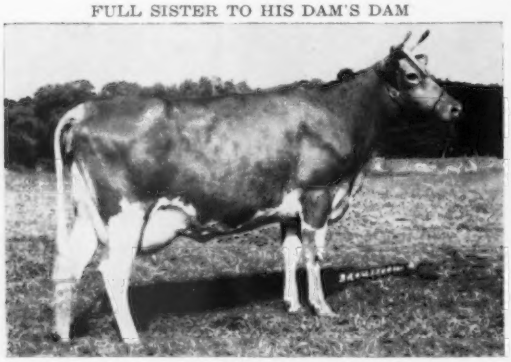

Lynbrook Royal Patty (VG 4 times)
10120—420—Jr4DHIA—305—2x. 12710—520—5DHIA—305—2x. 14160—598—9DHIR—305—2x. 10043—517—Jr3—305C—2x. 12920—569—7DHIR—305—2x. 13510—579—8DHIR—305—2x.
A daughter of Levity's Precept (above). Owned by David Sibbald, Lakeville, Conn.

MATERNAL SISTER TO HIS DAM

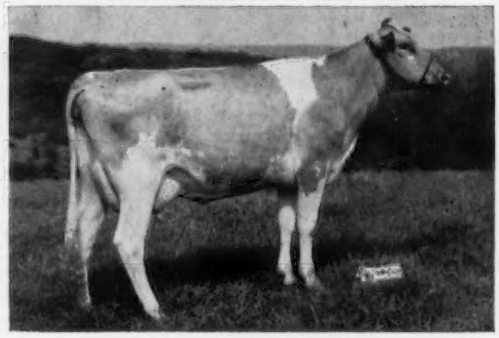

Golden Harvest F. Lynetta
8960—421—Jr2DHIR—305—2x
10212—491—Jr3DHIR—305—2x
A daughter of Lynbrook Royal Levity, (above).

LYNDON
has the right inheritance to breed
GREAT CATTLE
TYPE — Consistently High Production — Longevity

GOLDEN HARVEST FARM — Bridgewater, Conn.

Telephone: New Milford ELgin 4-5432 — Farm 1½ miles east of Bridgewater

F. W. McCANN
Owner

GEO. EMERSON WATTS
Herdsman

OSCAR D. CRABTREE
Manager

Index of Advertisers

Alder Dell Farm — Ore. 511
American Cyanamid Co. — N. Y. 479, 481
Arizona Farms Guernseys — Ariz. .....II Cover
Bayville Farms, Inc. — Va. 451
Big Creek Hill Farm — N. C. 505
Breeders Supply Co. — Iowa 482
Brownies Guernsey Farm — Ore. 516
Clearbranch Farm — Ga. 518
Cline's Guernsey Farm — Ga. 519
Creamery Package Co. — Ill. 480
Curtiss Breeding Service — Ill. 486, 487
Dairy Association — Vt. 482
Deershorn Farm — Mass. 506
Dinsmore Dairy Co. — Fla. .....III Cover
Garey Cattle Sales — Pa. 485
Gayvil Farm — Mass. 506
Golden Harvest Farm — Conn. 446
Graysmarsh Farm — Wash. 510
Gross Acres — Mont. 509
Guernsey Boosters 457
Guernsey Breeders' Journal — N. H. 483, 506
Ideal Guernsey Farms — N. J. 448
Indiana Guernseys — Ind. 517
Jo-Be Farm — Nebr. 492
Kentucky National Show & Sale — Pa. 485
Kleinpeter Farms Dairy, Inc. — La. 520
Leafy Lane Farm — Ind. 517
Leslynn Farm — Idaho 507
Lindean Farms — Wash. 508
Marfred Farm — S. C. 505
Marsh Homestead — Ore. 515
Maxvale Guernsey Farm — Wash. 510
McDonald Farms — N. Y. 458
Merryman Co., The — Md. .....484, 488, 489, IV Cover
Michigan G. B. A. — Mich. 490
National Band & Tag Co. — Ky. 480
Nejasco Farm — Ga. 519
New Haven Guernsey Farm — Wash. 512
North Gate Farm — Wash. 509
Old Homestead Farm — N. Y. 491
Oregon State University — Ore. 511
Pate Sales Co. — N. J. 455
Pennsylvania G. B. A. — Pa. 453
Pine Vista Farm — Conn. 482
Prestdale Farm — Idaho 512
Remsberg Sales Service — Md. 490
River Road Farm — Wash. 513
Rozelyn Farm — Wash. 515
Spudridge Farm — Ind. 517
Strohmeyer, Jr., H. A. — N. Y. 480
Thunderbird Farm — Idaho 513
Transcript Printing Co. —N. H. 480
Ubilla Farm — Idaho 507
U. Creek Meads — Ind. 517
Vale View Guernsey Farm — Ore. 508
Valley View Guernsey Farm — Ore. 514
Van Dervort Studio, The — N. Y. 480
Western Glow Farms, Inc. — Wash. 514
Wilsona Farms — Ore. 516
Winacres Guernsey Farm — Wash. 507
Woodacres — N. J. 445

Chat . . .

The magnificent 300-year-old Colonial home of JAMES R. REYNOLDS, Wenham, Mass., was badly burned on March 2. The house forms part of LARCH FARM, where Mr. Reynolds has raised a Guernsey herd since 1932. None of the stock or other buildings were affected by the fire.

JONES BOWDEN, Horn Lake, Miss., and his two daughters, KATHY AND DIANNE, were hospitalized on February 18 as the result of an automobile accident. Jones and Kathy are out of the hospital and coming along fine. However, Dianne, who had severe cuts and bruises around her head and neck, is still in the Methodist Hospital, Memphis, where she is having plastic surgery done on her face. Best wishes, Dianne, for a good recovery.

Fire recently destroyed the heifer shed and office at GOLDEN HARVEST FARM, Bridgewater, Connecticut. It was believed that the fire may have been caused by a possible short circuit in one of the heated water bowls in the heifer shed. The fire was discovered by Oscar Crabtree in time to remove all the heifers from the shed without loss. It was only through the prompt and efficient help furnished by the volunteer fire departments in the area that the fire was kept under control and they were able to save the main barn and the bull barn.

Our apologies to C. W. BRANDES, Sealy, Tex., secretary-treasurer of the Texas Guernsey Breeders' Association. Mr. Brandes' name was left out of the caption on page 379 in the March 7 Journal. He is fourth from the left in the photo.

Call To 86th Annual Meeting

April 1, 1963

Members of
THE AMERICAN GUERNSEY CATTLE CLUB

Call to the Eighty-sixth Annual Meeting:

The Eighty-sixth Annual Meeting of THE AMERICAN GUERNSEY CATTLE CLUB will be held at the Westward Ho Hotel, Phoenix, Arizona, Wednesday, May 1, 1963, at 9:30 A. M.

The business of the meeting will be to act upon:

The election of members of the Board of Directors; the report of the Secretary-Treasurer; designation of Auditors for the year 1963; recommendations of the Board of Directors, and all matters relating to the Club and its activities.

To consider amendment to the Constitution and Bylaws as follows:

Amend Article V, Section A, of the Constitution and Bylaws by striking out the said section and inserting in place thereof the following new section:

A. (1) The annual meeting of the Club shall be held each year at such time and place as shall be designated by the Board of Directors at the previously held annual meeting of the Club.

(2) Written notice of the annual meeting shall be sent to all the members at least thirty days prior to the annual meeting.

(3) At the annual meeting, the members shall elect the members of the Board of Directors in accordance with the Constitution and Bylaws, transact such business as may legally come before said meeting, and discuss questions of general interest to the Club.

(4) Any notice required herein may be waived by the consent in writing of the person who would have received such notice and such writing shall be filed with the records of the meeting.

Article V. Section A, now reads as follows:

A. The annual meeting of the Club shall be held in the month of May each year on such date and at such place as shall be designated by the Board of Directors (of which notice shall be sent to all the members at least thirty days previously) for the election of members of the Board of Directors, the transaction of business, and the discussion of questions of general interest to the Club. Any notice required herein may be waived by the consent in writing of the person who would have received such notice and such writing shall be filed with the records of the meeting.

A ballot for election of members of the Board of Directors is enclosed, along with a short biographical sketch regarding each nominee, and also a proxy blank for your convenience in case you are unable to be present in person at this meeting. Proxies cannot be used in election of Directors.

Yours very truly,
R. D. Stewart
Secretary

RDS:MJB
Enclosures

Second Class postage paid at Peterborough, New Hampshire

Ideal Guernsey Farms

GOLDEN GUERNSEY

BUILDING ☆ FOR ☆ A ☆ CENTURY

THE WORLD'S LARGEST AND GREATEST PRODUCING HERD OF PUREBRED GUERNSEYS
NO BUSINESS TRANSACTED ON SUNDAY

In 1962 We Had

11 U. S. Production Leaders In Milk

12 U. S. Production Leaders In Fat

Another Superior Completes National Record

IDEAL'S SUPERIOR'S CHERYL

13794—*719—Sr2—305—3x
19890—1008—Sr3—365—3x
*24525—*1223—Sr4—365—3x
National Record in Milk, 3rd in Fat

The Queen's That Stood High In The Nation

Ideal's Ninsuper's W. S. Susie
*15878—795—Jr2—305—3x
M.E.—305—2x, 15682—5.0%—785

Ideal's Demure
*15549—784—Jr4—305—3x
M.E.—305—2x, 14204—5.0%—716

Ideal's Beacon's Nora
*25063—*1301—12yrs—365—3x
M.E.—305—2x, 23767—5.6%—1233

Ideal's Superior's Mona
*21386—1080—Jr3—365—3x
M.E.—305—2x, 16842—5.1%—850

Ideal's Superior's Dallis
*20994—*1207—Jr4—365—3x
M.E.—305—2x, 16456—5.7%—946

Ideal's Beacon's Nora
*23403—*1224—11yrs—365—3x
M.E.—305—2x, 18517—5.2%—968

Ideal's Superior's Whittie
14442—*817—Jr4—305—3x
M.E.—305—2x, 13192—5.7%—746

Ideal's Teton's D. Susie
12882—*784—Sr2—365—3x
M.E.—305—2x, 10451—6.1%—636

Ideal's Rancher's Patty
*16059—*800—Sr2—305—3x
M.E.—305—2x, 15594—5.0%—776

Ideal's Gallant's Terry
*16766—789—Sr4—305—2x
M.E.—305—2x, 15169—4.7%—713

Ideal's Trojan's Verna
*18347—*903—Jr2—365—3x
M.E.—305—2x, 18121—4.9%—891

Ideal's Superior's Cosmos
*21966—*1115—Sr3—365—3x
M.E.—305—2x, 20164—5.1%—1023

Ideal's Superline's Dulcette
*24206—*1280—Sr4—365—3x
M.E.—305—2x, 18616—5.3%—984

Ideal's Troax's Violet
14828—*806—Jr2—305—3x
M.E.—305—2x, 14768—5.4%—802

Ideal's Superior's Rhoda
14186—*835—Sr4—305—3x
M.E.—305—2x, 12835—5.9%—755

Ideal's Superior's Rose
18572—*1112—Jr3—365—3x
M.E.—305—2x, 14625—6.0%—875

"IT'S ALL IN THE RECORDS"

JACOB TANIS & SONS, Proprietors
JOHN TANIS, D. V. M.
LLOYD B. SIMMONS, Herdsman

GOLDEN GUERNSEY

IDEAL GUERNSEY FARMS
Augusta-Sussex County-New Jersey

The American Guernsey Cattle Club

OFFICERS AND BOARD OF DIRECTORS

Gavin W. McKerrow, Pewaukee, Wis., President, '66.
Lloyd S. Riford, Auburn, N. Y., Vice-President, '65.
Lloyd B. Wescott, Box 73, Rosemont, N. J., 2nd Vice-President, '63.
Robert D. Stewart, Secretary-Treasurer.
Kenneth A. Brighton, Attorney.
Merritt H. Adamson, Camarillo, Calif., '67.
Frank D. Brown, Jr., Port Deposit, Md., '66.
George M. Dynes, Mount Vernon, Wash., '64.
Raymond Goeringer, Lake Louise Farm, Dallas, Pa., '65.
J. B. Guess, III, Denmark, S. C., '67.
Otto H. Liebers, Lincoln, Nebr., '64.
Jack Lively, 11200 Denton Drive, Dallas 29, Texas, '63.
John Lyman, Middlefield, Conn., '66.
W. H. Odlum, Roselle, Ill., '67.
James C. Walker, Stoneville, Miss., '64.
Howard J. Ziegler, Clyde, Ohio, '63.
(Year indicates Board term expiration.)

ADMINISTRATION

Robert D. Stewart, Secretary-Treasurer.
Herbert C. Nichols, Office Manager and Asst. Comptroller.
John A. Fitzgerald, Head Mailing and Maintenance.

COMPTROLLER

F. Russell Abbott.

HERD REGISTER

Irving E. Nichols, Director

PRINTING

Leonard E. Cashion, Director.

PEDIGREES AND CLASSIFICATION

Clarence W. Greenie, Director.
Lawrence O. Colebank, Official Classifier, 1 Circle Hill Drive, Knoxville 19, Tenn.
J. McK. Jeter, Asst. Classifier, P. O. Box 394, Zephyrhills, Fla.

PRODUCTION TESTING

Socrates Kereazis, Director.

IBM

George N. Eastman, Director.

GUERNSEY BREEDERS' JOURNAL

Richard G. Price, Managing Editor.
John R. Wheeler, Advertising Manager.
Arlene M. Delaney, Asst. Editorial.

PROMOTION

Bill Maynard, Director.

EXTENSION

Ballard K. Bennett, P. O. Box 1701, Texarkana, Texas. Territory: Arkansas, Louisiana, Mississippi, Oklahoma, Tennessee (area west of Tenn. River) and Texas (except extreme southwestern tip).
George W. Chambers, 515 S. Lincoln St., Owatonna, Minn. Territory: Iowa, Kansas, Minnesota, Missouri, Nebraska, North Dakota, South Dakota and Wisconsin.
M. L. Dawdy, 314 Robertson Bldg., 4th and Main Sts., Lafayette, Ind. Territory: Illinois, Indiana, Kentucky, Michigan and Ohio.
A. Wendell Fuhriman, Room 1, Thatcher Bldg., Logan, Utah. Territory: Arizona, California, Colorado, New Mexico, Nevada, Southwestern Texas and Utah.
Southeastern Territory: 203 Lanier Bldg., P. O. Box 46, West Point, Ga. Territory: Alabama, Florida, Georgia, North and South Carolina and Tennessee (except area west of Tenn. River).
Elmer J. Meadows, Room 302, Corbett Bldg., Portland 4, Ore. Territory: Idaho, Montana, Oregon, Washington, and Wyoming.
Samuel F. Minor, 411 North St., Millersburg, Pa. Territory: Delaware, District of Columbia, Maryland, New Jersey, Pennsylvania, Virginia and West Virginia.
H. Joseph Pendergast, 3 Main St., Cobleskill, N. Y. Territory: New York.
Merrill P. Richey, 43 Hope Ave., Worcester, Mass. Territory: Connecticut, Maine, Massachusetts, New Hampshire, Rhode Island and Vermont.

GUERNSEY BREEDERS' JOURNAL

IN THIS ISSUE MARCH 23, 1963

Vol. 111 — No. 6

FEATURE ARTICLES

447 **Call to Annual Meeting**
450 **Those Who Buy at Bargain Counters Can Expect to Sell at the Same Counter**—By R. G. Price
454 **Arizona Promises A Rootin' Tootin' Time for 86th Annual Convention**—By Joan Cox
456 **C. J. Jacobs Resigns**
459 **The Secretary's Page**—By R. D. Stewart
460 **Calf Growing In Pictures**—By C. R. Huston
463 **All-American Judging Contest**
464 **1962 All-Western Guernsey Winners**
465 **Conditions of Sale**
466 **The Davissons—Milk and Honey Years** —By W. L. Northern
468 **Travel and Entertainment Expenses** —By Stephen H. Hart and John Fleming Kelly
469 **Ontario Annual Meeting**—By Earl Shultz
469 **Kentucky Annual Meeting Sessions** —By M. L. Dawdy
471 **Indiana Annual Meeting**—By M. L. Dawdy
472 **Ohio District Meetings**—By M. L. Dawdy
473 **South Dakota Annual Meeting** —By George W. Chambers
474 **Wyoming, N. Y., Club Meets**—By Carol Wetherwax
476 **Registration of Animals Over Two Years of Age** —By R. D. Stewart
478 **1962 All-Wisconsin Guernsey Winners**

DEPARTMENT INDEX

447 **Index of Advertisers**
456 **Classification Schedule**
475 **Gold Star Dams:** Fairlawn K. Laurel, Dorella Guardsman's Penny, Chedco M. Dottie, Dorella Soldier's Ivy, Dorella Rival's Pansy, Langmeadow Marlene
475, 478 **New Members**
476 **Class Leaders:** Northern A. Cordella, Pine Grove Wish's Wanda
493 **What The Cows Are Doing On Official Test**

THE COVER

Scene at Lockshore Farms, Inc., Hickory Corners, Michigan.

Subscription Price: United States, $2.00 per year. Outside United States, $4.00 per year.

CLOSING DATES FOR ADVERTISING COPY
7th of the month preceding for issue of the 7th.
23rd of the month preceding for issue of the 23rd.
(Each issue is mailed eight days before date of publication)

Published the seventh and twenty-third of each month by The American Guernsey Cattle Club, 70 Main St., Peterborough, New Hampshire.

Any address changes should be sent to Guernsey Breeders' Journal, 70 Main St., Peterborough, N. H.
Telephone: 603-924-3344

THOSE WHO BUY AT BARGAIN COUNTERS CAN EXPECT TO SELL AT THE SAME COUNTER

It is human nature to look for bargains. However, don't do so at the expense of quality. When buying a bull, or selecting one to use in your herd, remember that the sire can affect the future of the herd for many years to come. Every bull, good, bad, or indifferent, leaves a mark on a herd, and oftentimes much low production may result from buying a bull just because he is the means of getting cows in calf.

Great care should be taken in buying or selecting a sire for use in any herd. It is a gamble. The selection should be a calculated risk that the individual breeder feels can strengthen and improve the herd. How a sire will actually nick in any herd and breeding program can never really be predetermined. All that can be done is to check the bull's individuality, glean all the information that can be found by studying his pedigree, see the bull's dam, full sisters and half sisters whenever possible, and check the production and type of his ancestry. After careful consideration, be prepared to back your judgment and buy the bull or order his semen for use in your herd.

However, the job of breeding better, improved livestock does not end with the selection of the sire. When the calves start arriving you must weigh and evaluate the results of your decision. Are they what you want and need in the herd? It is essential that every breeder be honest with himself. If the bull is not doing the job expected, eliminate him or discontinue the use of his semen. There is no room for sentiment regarding the breeding, background of a bull—it's the results that count. Regardless of what a bull may cost, if he isn't doing the job, he is no bargain,—and you can expect to sell his offspring accordingly.

There are many good bulls available out of the right kind of cows, backed by good family inheritance and depth of breeding. Select the one that best fits your herd. Buy that bull, or order his semen, then back your judgment and use him.

Richard H. Price

Golden Guernsey, Inc.

OFFICERS

Gavin W. McKerrow, Pewaukee, Wis., President, '66.
Lloyd S. Riford, Auburn, N. Y., Vice-President, '65.
Robert D. Stewart, Secretary-Treasurer.
F. Russell Abbott, Comptroller, Ervin F. Diamond, Asst.

GOLDEN GUERNSEY COMMITTEE

Frank D. Brown, Jr., Chairman, Port Deposit, Md., '65.
Merritt H. Adamson, Camarillo, Calif., '63.
Otto H. Liebers, Route 1, Lincoln 2, Nebr., '64.
Jack Lively, 11200 Denton Drive, Dallas 29, Texas. '64.
Gavin W. McKerrow, Pewaukee, Wis., '65.
James C. Walker, Stoneville, Miss., '63.
(Year indicates Committee term expiration.)

ADMINISTRATION

W. Donald Moffat, Director of Milk Sales.
Mike Stuhlsatz, Representative.
Ida L. Schmid, P. O. Box 182, Tallevast, Fla., Representative.

FIELD REPRESENTATIVES

FLORIDA

J. Mck. Jeter, P. O. Box 394, Zephyrhills, Fla.

MICHIGAN

Elliott W. Hawkes, Abbey Apartments, Apt. 4, 728 West Lenawee St., Lansing, Mich.

TRI-STATES

Darrell Ehrlich, 330 W. Broadview Drive, Lincoln 5, Nebr.

STATE REPRESENTATIVES

CALIFORNIA

Arthur W. Telfer, Sec.
California G. C. C., Inc., P. O. Box 713, Sutter Creek, Calif.

ILLINOIS

George A. Campbell, Jr., Field Sec., Illinois G. B. A., Inc., 5 North River Street, Batavia, Ill.

INDIANA

Robert E. Jones, Sec.
Indiana G. B. A., 412 Robertson Bldg., Lafayette, Ind.

MARYLAND

R. A. McLaughlin, Field Sec., Maryland Co-op. G. B. A., Box 247, Lutherville, Md.

MISSOURI

G. B. Secker, Field Representative, Missouri G. B. A., Palmyra Rd., Rt. 2, Hannibal, Mo.

NEW ENGLAND

Merrill P. Richey, 43 Hope Ave., Worcester, Mass.

NEW JERSEY

Wm. M. Nulton, Jr., Field Sec.
Louis Gruninger, Asst. Field Sec.
New Jersey G. B. A., New Jersey Agricultural Exp. Sta., New Brunswick, N. J.

NEW YORK

H. Joseph Pendergast, Business Manager, New York State G. B. Co-Op., Inc., 3 Main St., Cobleskill, N. Y.

NORTH AND SOUTH CAROLINA

Mack H. Alman, Field Representative, North and South Carolina G. B. Associations, P. O. Box 1961, Spartanburg, S. C.

OHIO

Philip E. Moore, Executive Sec.
Ronald Eberhard, Golden Guernsey Representative.
Ohio G. B. A., P. O. Box 289, Worthington, Ohio.

PENNSYLVANIA

William H. Juzi, Business Manager.
Arthur L. Mulford, Golden Guernsey Sales Representative.
John F. Blyholder, Jr., Northeastern Fieldman.
Pennsylvania G. B. A., P. O. Box 458, Camp Hill, Pa.
Charles W. Van Horn, Southeastern Fieldman, R. D. 2, Lansdale, Pa.
Willard W. Walton, Western Fieldman, 540 Hemlock Drive, Greensburg, Pa.

VIRGINIA

K. M. Mace, Field Sec., George R. Pankey, Asst., Virginia G. B. A., 4901 West Clay St., Richmond 30, Va.

WISCONSIN

John A. Lindsey, Field Sec., Wisconsin G. B. A., Box 14, Waukesha, Wis.

GOOD NEWS

It has been said:

"A Modest Man Never Talks of Himself" *La Bruyere*

But we, here at BAYVILLE, being proud of the accomplishments which have recently been accredited to us, feel somewhat justified in sharing some of the "Good News" with you.

YEARLY HERD LACTATION AVERAGE:

On February 1, 1963, our DHIR Herd Lactation Average for the year 1962 showed 10126—495 (M.E. —305—2x) on 335 records. Although we missed "Gold Star Breeder" by some 484 pounds milk and 20 pounds fat, we still feel this is quite remarkable for such a large number of cows producing under conditions which are practical, in keeping with good management under economical herd conditions and not at the expense of coddling. Our Ideal Guernsey Herd has not been met, as yet, nor do we expect to fulfill this daydream as long as there is no limit to the improvement of livestock; it is most gratifying to us to to know our BAYVILLE herd continues to improve year by year.

ALL-AMERICAN AWARDS:

We feel justly proud of the following All-American Awards given BAYVILLE animals for the 1962 show season:

ALL-AMERICAN — THREE BEST FEMALES
BAYVILLE GOLDEN JADE
BAYVILLE ROYAL LASSODINE
BAYVILLE ROYAL LAVINIA

RESERVE ALL-AMERICAN — JUNIOR YEARLING BULL
BAYVILLE MASON (owned by Bayville Farms, Inc., Norfolk, Va., and Masonic Home of Virginia, Inc., Richmond, Va.)

RESERVE ALL-AMERICAN COW — 5 YEARS AND OVER
BAYVILLE ROYAL LAVINIA

HONORABLE MENTION ALL-AMERICAN — GET OF SIRE
Get of BAYVILLE ROYAL LESLIE

FLORIDA STATE FAIR:

We showed at the recent Florida State Fair, with the following winnings:

JUNIOR & GRAND CHAMPION BULL
SENIOR & GRAND CHAMPION FEMALE
FIRST, SECOND BULL CALF
SECOND JR. YEARLING BULL
FIRST SENIOR YEARLING BULL
SECOND, FOURTH HEIFER CALF
FIRST, FOURTH JUNIOR YEARLING
SECOND, THIRD SENIOR YEARLING
SECOND JUNIOR GET OF SIRE
PREMIER BREEDER
FIRST, THIRD PROTEIN PRODUCTION CONTEST
BAYVILLE MASON
BAYVILLE ROYAL MARIONETTE
THIRD 2-YEAR-OLD, 2nd Udder in Class
FIRST, SECOND 3-YEAR-OLD 1st, 2nd Udder in Class
FIRST 4-YEAR-OLD, 1st Udder in Class
FIRST, THIRD AGED COW 1st, 2nd Udder in Class
FIRST DAIRY HERD
FIRST THREE BEST FEMALES
FIRST GET OF SIRE
PREMIER EXHIBITOR

The Protein Production Contest is a new feature of the Florida State Fair. It created much interest among exhibitors and visitors alike, and is something that many other fairs might seriously consider.

BAYVILLE FARMS, INC. **NORFOLK, VIRGINIA**

P. O. Box 2491
Bang's Free 1428

Federal Accredited 339823 — 700 REGISTERED GUERNSEYS
Tel. 464-3525, Night HO 4-2100
W. Clark Fleming, Jr., President and Manager
A. M. MacKay, Supt. of Cattle
Tel. HO 4-1542

H. S. Sanders, Sr., Herdsman
Located 10 miles east of Norfolk on Route 60

YOUR GUERNSEY CALENDAR

MARCH							APRIL						
S	M	T	W	T	F	S	S	M	T	W	T	F	S
..	..	..	..	..	..	1	..	1	2	3	4	5	6
3	4	5	6	7	8	9	7	8	9	10	11	12	13
10	11	12	13	14	15	16	14	15	16	17	18	19	20
17	18	19	20	21	22	23	21	22	23	24	25	26	27
24	25	26	27	28	29	30	28	29	30	..	..	..	..
31	..	..	..	..	..	..	..	..	..	..	..	..	..

MAY							JUNE						
S	M	T	W	T	F	S	S	M	T	W	T	F	S
..	..	..	1	2	3	4	..	..	..	..	..	..	1
5	6	7	8	9	10	11	2	3	4	5	6	7	8
12	13	14	15	16	17	18	9	10	11	12	13	14	15
19	20	21	22	23	24	25	16	17	18	19	20	21	22
26	27	28	29	30	31	..	23	24	25	26	27	28	29
..	..	..	..	..	..	..	30	..	..	..	..	..	..

Sales

MARCH

March 23. Purebred Guernsey Dispersal, Jerome Bixler, owner, Hummelstown, Pa. Sale at the C. E. Cassel Farm, Hummelstown, managed by the Pennsylvania G. B. A., P. O. Box 458, Camp Hill, Pa.

March 23. 20th Iowa State Sale, Dairy Cattle Congress Grounds, Waterloo, Iowa. For catalogs, write Harry Lage, R. 3, Davenport, Iowa.

March 28. Kennersley Farm Dispersal, Church Hill, Md. Sale at Sales Pavilion, Lancaster, Pa., managed by the Pennsylvania G. B. A., P. O. Box 458, Camp Hill, Pa.

March 30. Ohio Bred Heifer Sale, Junior Fair Bldg., Columbus, Ohio. Sale managed by the Ohio G. B. A., P. O. Box 289, Worthington, Ohio.

March 30. McElwee Dispersal, Hagerstown, Md., Ruth B., Joseph H. and Edward R. McElwee, owners. Sale managed by A. Doty Remsburg, Boonsboro, Md.

APRIL

April 6. 6th Junior Guernsey Calf Sale, University Park, Pa. Sale managed by the Pennsylvania G. B. A., P. O. Box 458, Camp Hill, Pa.

April 8. Lake Louise Guernsey Dispersal, Raymond Goeringer, owner, at the farm, Dallas, Pa. Sale managed by the Pennsylvania G. B. A., P. O. Box 458, Camp Hill, Pa., and The Merryman Company, Sparks, Md.

April 13. Washington 4-H and FFA Heifer Sale, Mt. Vernon, Washington.

April 13. Plainfield Guernsey Farm Dispersal, Henry and Karl Luitje, owners, Hale, Michigan. Sale at the Wolverine Sale Pavilion, Williamston, Mich., managed by the Michigan G. B. A.

April 15. Codorun Farms Dispersal, at the Farm, York, Pa. Sale managed by The Merryman Company, Sparks, Md.

April 17. Pacific Northwest Spring Classic, Multnomah Fairgrounds, Gresham, Ore.

April 18. 193rd Special Guernsey Sale, Sales Pavilion, Lancaster, Pa. Sale managed by the Pennsylvania G. B. A., P. O. Box 458, Camp Hill, Pa.

April 19. Shenandoah Guernsey Opportunity Sale, Purebred Livestock Sales Pavilion, Staunton, Va. Sale managed by Stewart Rivers Sales Service, Fredericksburg, Va.

April 20. Tri-State G. B. A. Junior Sale, Purebred Livestock Pavilion, Bristol, Va., 10:00 a.m.

April 22-23. Castle Brook Farm Dispersal, Frank Gumina, owner, Freehold, N. J. Sale managed by the Pate Sales Company, 2064 Lawrence Rd., Trenton 8, N. J.

April 24. Tennessee State Sale, State Fairgrounds, Nashville, Tenn., 12:00 noon.

Apr. 27. Sheldegren Farm Complete Dispersal, including farm machinery and real estate, at the farm, Mr. & Mrs. Harry F. Koch, owners, Greenfield, Mass.

MAY

May 1. The Guernsey Sale of the West, Arizona State Fairgrounds, Phoenix, Ariz. Sale managed by The Merryman Company, Sparks, Md.

May 3. 7th Annual Cleveland County Spring Guernsey Sale, Fairgrounds, Shelby, N. C. Sale managed by the North Carolina G. B. A. and South Carolina G. C. C., P. O. Box 1961, Spartanburg, S. C.

May 4. Michigan Spring Sale, Fairgrounds, Kalamazoo, Mich.

May 9. 14th Sire and Bred Heifer Sale, Exposition Grounds, West Springfield, Mass. Sale managed by Dunn & Harwood, Cordaville, Mass.

May 13. Kentucky National Guernsey Show and Sale, Kentucky Fair and Exposition Center, Louisville, Ky. Sale managed by Buzz Garey, 100 Walnut Lane, Morrisville, Pa., assisted by the Kentucky G. B. A.

May 16. 194th Special Guernsey Sale, Sales Pavilion, Lancaster, Pa. Sale managed by the Pennsylvania G. B. A., P. O. Box 458, Camp Hill, Pa. (Night)

May 18. The Guernsey Sale, Woodacres, Princeton, N. J. Sale managed by The Merryman Company, Sparks, Md.

May 20. McDonald Sale, McDonald Farms, Cortland, N. Y. Sale managed by The Merryman Company, Sparks, Md.

May 25. Myrtlewood Farms Dispersal of Milking Herd & Bred Heifers, Elmo Phillips, owner, Nashville, Tenn. Sale managed by The Merryman Company, Sparks, Md.

May 27. 27th Midwest Sale, Elkhorn, Wis. Sale managed by Delbert H. Kingston & Associates, Cary, Ill.

JUNE

June 1. Louisiana State Sale, Walker's Cloverland Guernsey Farm, Alexandria, La.

June 3. 2nd Canadian GOLD STAR SALE, Glenville Farm, Newmarket, Ontario, Canada.

June 14. Alabama State Guernsey Sale, Alabama State Coliseum, Montgomery, Ala. Sale managed by the North Carolina G. B. A. and South Carolina G. C. C. in cooperation with the Alabama G. C. C., Davis Henry, Sec.-Treas., Hope Hull, Ala.

June 20. 195th Special Guernsey Sale, Sales Pavilion, Lancaster, Pa. Sale managed by the Pennsylvania G. B. A., P. O. Box 458, Camp Hill, Pa. (Night)

JULY

July 17. Colorado State Sale, Longmont, Colo.

July 18. 196th Special Guernsey Sale, Sales Pavilion, Lancaster, Pa. Sale managed by the Pennsylvania G. B. A., P. O. Box 458, Camp Hill, Pa. (Night)

July 27. Tri-State G. B. A. Consignment Sale, Purebred Livestock Pavilion, Bristol, Va., 12:00 noon.

July 29. Ontario Classic Sale, Tannery Hill Farm, King, Ontario, Canada. Sale managed by The Merryman Company, Sparks, Md.

AUGUST

Aug. 2. Pacific Northwest Guernsey Classic Fall Sale, Mt. Vernon, Wash.

Aug. 8. 6th Annual Junior Sire & Bred Heifer Sale, Sales Pavilion, Lancaster, Pa. Sale managed by the Pennsylvania G. B. A., P. O. Box 458, Camp Hill, Pa. (Night)

Aug. 13. South Carolina Fall Guernsey Sale, Livestock Arena, Saluda, S. C. Sale managed by the North Carolina G. B. A. and South Carolina G. C. C., P. O. Box 1961, Spartanburg, S. C.

Aug. 22. 197th Special Guernsey Sale, Sales Pavilion, Lancaster, Pa. Sale managed by the Pennsylvania G. B. A., P. O. Box 458, Camp Hill, Pa. (Night)

SEPTEMBER

Sept. 10. 17th Western New York Sale, Fairgrounds, Little Valley, N. Y. **Presale Banquet, Sept. 9,** Rock City Hotel, Little Valley.

Sept. 13. 4th Annual Cleveland County Fall Guernsey Sale, Fairgrounds, Shelby, N. C. Sale managed by the North Carolina G. B. A. and South Carolina G. C. C., P. O. Box 1961, Spartanburg, S. C.

Sept. 19. Eastern Ohio Guernsey Sale, Fairgrounds, Canfield, Ohio, sponsored by the Columbiana-Mahoning G. B. A., Buzz Garey auctioneer.

Sept. 19. 198th Special Guernsey Sale, Sales Pavilion, Lancaster, Pa. Sale managed by the Pennsylvania G. B. A., P. O. Box 458, Camp Hill, Pa. (Night)

Sept. 28. Tuolumne Acres Guernsey Dispersal, Wallin Brothers, owners, Western Auction Sale Pavilion, Turlock, Calif. Sale managed by L. H. McDaniel, Turlock, Calif.

Sept. 28. Important Sale in the Mid-West Area, to be announced.

OCTOBER

Oct. 7. 21st Ohio Classic. (Location to be announced.)

Oct. 14. 13th Green Meadow Sale, Blakeford Farm, Queenstown, Md. Sale managed by The Merryman Company, Sparks, Md.

Oct. 14. 13th Green Meadow Sale, Blake-Pavilion, Lancaster, Pa. Sale managed by the Pennsylvania G. B. A., P. O. Box 458, Camp Hill, Pa. (Day)

Oct. 24. 199th Special Guernsey Sale, Sales Pavilion, Lancaster, Pa. Sale managed by the Pennsylvania G. B. A., P. O. Box 458, Camp Hill, Pa. (Day)

NOVEMBER

Nov. 8. 3rd Annual Saluda Guernsey Production Sale, Livestock Arena, Saluda, S. C. Sale managed by the North Carolina G. B. A. and South Carolina G. C. C., P. O. Box 1961, Spartanburg, S. C.

Meetings

APRIL

April 1. Connecticut G. B. A. Annual Meeting, Waverly Inn, Cheshire, Conn. Business meeting 2:30.

April 2. Annual Meeting of the Massachusetts G. B. A., Beacon Terrace, Route 9, Framingham, Mass., 10:30 a.m.

April 2. Western New York G. B. A. Spring Banquet, Cherry Creek Area (place to be announced).

April 6. Annual Meeting of the California Guernsey Cattle Club, Sacramento Inn, Sacramento, Calif.

April 6. Oklahoma Dairy Day Program, Oklahoma State University, Stillwater, Okla.

April 13. New Jersey G. B. A. Annual Spring Meeting and Luncheon, Forsgate Country Club, Jamesburg, N. J., 12:00 noon to 4:00 p.m.

April 16. Annual Meeting of the New York State Guernsey Breeders' Co-operative, Inc., Thruway Motor Inn, Exit 24, Washington Ave., Albany, N. Y., 1:30 p.m. Banquet, 6:00 p.m.

MAY

May 1. Annual Meeting of The American Guernsey Cattle Club, Westward Ho Hotel, 618 N. Central Ave., Phoenix, Ariz., 9:30 a.m.

JUNE

June 14. Owen Thurman's Open House for Guernseys, Owen Thurman Farm, Summers, Ark.

June 14-15. 58th Annual Meeting of the American Dairy Science Association, Purdue University, Lafayette, Ind.

AUGUST

Aug. 7. Western New York G. B. A. Picnic, Upaway Farm, Ashville, N. Y.

Field Days and Shows

MARCH

March 30. Texas G. B. A. State Field Day, Brandes Guernsey Farm, Sealy, Texas.

APRIL

April 1. Mississippi State Round-Up for Junior Dairymen, State Fairgrounds, Jackson, Miss.

April 20. New Jersey Youth Field Day and Calf Sale, Hominy Hill Farm, Colts Neck, N. J., 10:00 a.m. to 3:00 p.m.

MAY

May 10-11. Texas District Dairy Show, Sulphur Springs, Texas.

JUNE

June 15. Tri-State G. B. A. Field Day, Bittersweet Knolls Farm, Mr. and Mrs. F. W. Stickley, Bluff City, Tenn., 10:00 a.m.

June 29. Indiana G. B. A. Field Day, Normandy Farms, New Augusta, Ind., 11:00 a.m.

AUGUST

Aug. 15. Mid-West Classic Show, Goshen, Ind.

Aug. 17. Tri-State G. B. A. Junior and Open Show, Purebred Livestock Pavilion, Bristol, Va., 10:00 a.m. Herman Haga, Fort Valley, Ga., judge.

Aug. 23. New Jersey State Guernsey Show, State Fairgrounds, Trenton, N. J. Vernon Hull, Judge.

LAKE LOUISE FARM COMPLETE DISPERSAL

At the farm, Dallas, Penna., Monday, April 8, 1963, 12:30 P.M.

Raymond Goeringer, Owner

T.B. and Bang's Accredited — Vaccinated

SELLING — 67 HEAD — 3 Bulls — 31 Cows — 7 Bred Heifers — 26 Open Heifers

One of the high producing and classified herds of the breed — 31 cows actual average 11825M, 590F. 32 cows classified in August, 1962 — 86.06%.

An attraction of the sale will be 14 daughters of **MOREAU FARMS CHIEF.**

A SAMPLE OF THE HIGH PRODUCING COWS THAT ARE SELLING

Selling with daughter

Green Valley L. Kitty, VG (88)
14670—733—Jr3DHIR—305—2x
Due March 12 to **Gayoso View Top Command.**

Selling with daughter

Eighty Acre's King's Bessie, VG (88)
15203—850—Jr3DHIR—305—2x, Class Leader (pending)
Due March 29 to **Lauxmont Masterpiece.**

Selling with two daughters

Lake Louise Cora May, VG (87.5)
13210—560—5DHIR—305—2x
12378—610—Sr4DHIA—305—2x
Due March 20 to **Westlynn C. Norsman.**

Selling with daughter

Feura B. K. Pet, VG (88)
18042—955—7DHIR—305—2x (pending)
Due March 13 to **Lauxmont Masterpiece.**

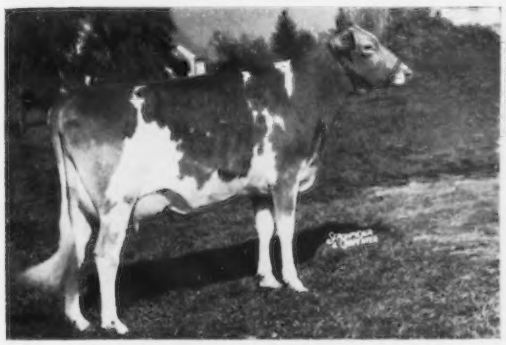

Highfield Valor's Skilla, VG (86.5)
9909—456—Jr2DHIR—2x in 229 days on test
Due June 14 to **Lake Louise Pawnee.**

Selling with daughter

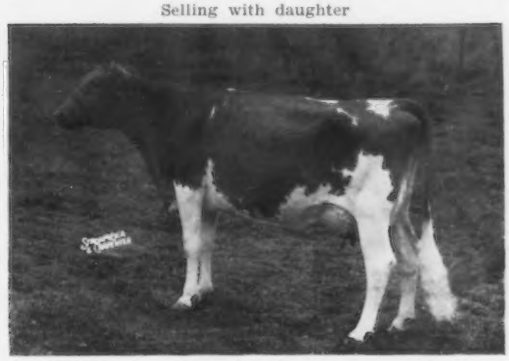

Feura Mo Patsy
7192—357—Sr3DHIR—2x in 195 days on test
Due August 10 to **Woodacres Master Chief.**

Sale Managed By

THE MERRYMAN COMPANY and **PENNSYLVANIA GUERNSEY BREEDERS' ASSOC.**

SPARKS, MARYLAND — **P. O. Box 458, CAMP HILL, PA.**

Arizona Promises A Rootin' Tootin' Time For 86th Annual Convention

— — By Joan Cox

Si Senor, Yippoy-aye-yay, Father Kino, cactus, Geronimo, Frank Lloyd Wright . . . these are only a few of the many images of Arizona. Oldest settlement, yet the fastest growing state in the Union, Arizona encompasses towering mountains, rugged chasms, rushing streams and arid deserts. Arizona, the Grand Canyon State, whose history has been written by adventurers seeking gold, by brave men seeking a new way of life, by fierce Indian tribes defending their land, by missionaries devout in their faith. Each has added an exciting page to Arizona's . . . and the nation's . . . history.

It's a fabled Southwest and a perfect setting for the 86th Annual Convention of The American Guernsey Cattle Club slated for April 28-May 1 in the capital city of Phoenix. The Hotel Westward Ho, in the heart of downtown Phoenix, becomes the four-day home of the conventioneers. The Arizona Guernsey Cattle Club has great things in store for their fellow clubbers from across the nation and Canada. From a reception Sunday evening to an excursion to Tucson (the Old Pueblo) plus an optional jaunt south of the border to Old Mexico, every day promises a rootin' tootin' time.

First off, on Sunday, registration and a reception hosted by the Tri-State Club (Arizona, California and New Mexico) . . . a time for renewing friendships and getting acquainted with first-time conventioneers.

Monday, it's getting to understand the lure of the Southwest. For the men, a chance to see dairying in the "Valley of the Sun." For the women, firsthand knowledge of Indian and Mexican influence in fun-lovin' southwestern fashions, and time to browse in Scottsdale, the "West's Most Western Town." For the evening, great plans for a reception, dinner and real western entertainment.

Tuesday entices conventioneers south to Tucson as guests of the Shamrock Dairy. Our excursion takes us past the Superstition Mountains staunchly guarding the mystery of the Lost Dutchman Mine; past the ancient Casa Grande Ruins, the great house built around 1300 AD by the Pueblo Indians; past Picacho Peak, site of Arizona's Civil War Battle, touring by bus along the Pinal Parkway through beautiful desert country unblemished by highway signs.

Welcomed at Shamrock Dairy with a reception and luncheon, conventioneers will hear Dr. G. P. Whitlock, University of California, Berkeley, speak on "Values and Quality of Milk Protein."

The next day The American Guernsey Cattle Club will provide the heart of the Convention . . . the Annual Meeting and the annual luncheon.

For a grand finale, the convention moves to the Arizona State Fairgrounds for a reception and real western Barbeque hosted by folks from the Annual Sale of the West, followed in the evening by that sale.

Conventioneers with adventure in their hearts should plan a visit to Nogales in Old Mexico either as an optional jaunt on Tuesday from Tucson, or plan to stay over the following weekend for a trip there to take part in Mexico's most famous of all fiesta's . . . the Cinco de Mayo (5th of May). There are street dances, parades, bull fights, mariachis, and all the typically Mexican traditional festival fare.

A special note to the ladies about that most important of all questions, "What do I wear?" The rule is informality, with cotton being queen. At this time of year, the weather is quite summery, so plan gay and comfortable cottons. They will take you from dawn to dusk.

Whether you come by jet, by train, by car, or by stagecoach, The American Guernsey Cattle Club Convention will never be forgotten. Make plans today.

CASTLE BROOK FARM COMPLETE DISPERSAL

April 22 and 23, 1963 — At the farm, Colts Neck Road, Freehold, N. J.

Frank Gumina, Owner **A. J. Bruno, Manager**

300 HEAD — 9 Bulls — 155 Cows — 50 Bred Heifers — 86 Open Heifers & Calves

High Production is the Key to Profits

In the Castle Brook Dispersal, April 22-23, 1963, at Freehold, N. J., there are 77 tested cows whose highest records average 14586 milk—707 fat, 30 as two-year-olds. 100 cows in milk average 35 lbs. daily.

In addition to the six cows pictured in the February 23 Journal, following are additional high record cows and their families in the Sale.

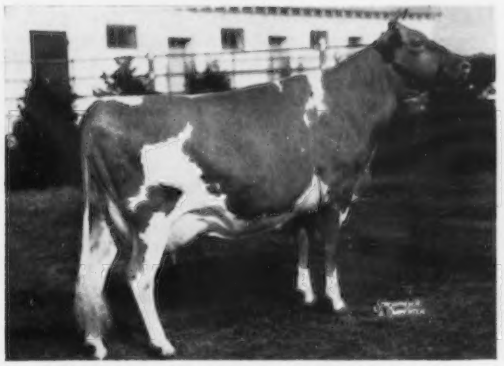

FORSGATE PHILOSOPHER'S LORAINE (VG)
21644—1122—5yrs—365C—3x, 21275—1031—6yrs—365—3x. 12 years old. Due March 2 to Fairlawn K. Fortune. She by **Langvalley Levity Philosopher** out of **Trainer's Royal's Loraine,** *20164—932—Sr4—365C—3x, she by Coldspring's Hardwick's Royal. **Loraine** has two sons (herd sires), two daughters and a granddaughter in the Sale. **CASTLE BROOK FORTUNE MORRIS,** born November 2, 1960, by **Fortune,** is selling.

CASTLE BROOK KING'S BARRON
Born June 28, 1959. 15 daughters in the Sale. He by **Castle Brook Pearlette King, GOLD STAR SIRE,** 62 daughters in the Sale, 27 daus., 40 rec. av. 11475—590 (M.E.—305—2x), he by Franchester King's Hornet out of Adohr Beau's Pearlette, 14125—760—Jr4—365—3x, she out of Adohr Eldor Pearlette, E 5 times, $23,000, Sr. & Gr. Ch., National, 1949, 1951, 15524—737—8yrs—365C—3x.
His Dam: **Forsgate Philosopher's Loraine**

GLENGERAN FORTUNE'S BEAUTIFUL, 20119—905—5yrs—365—3x, and her daughter (by **Fairlawn Actor's Leader),** due in March, are in the Sale.

In The Sale

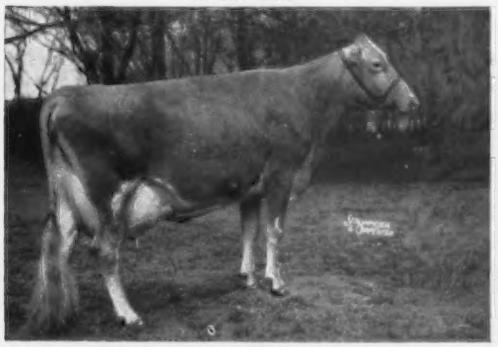

GLENGERAN FORTUNE'S SUGAR
16059—776—Sr4—365—3x. Born April 20, 1956. Due March 9, 1963 to Castle Brook King's Barron. She by **Fairlawn K. Fortune,** out of **Glengeran's Surprise Sugar,** 16767—759—13yrs—365—2x.
Also selling is her daughter by **Pearlette King,** and her daughter, and Sugar's own sister and another maternal sister by **Leader,** with 12978—621—Jr2—305—3x, and her daughter by **Pearlette King.**

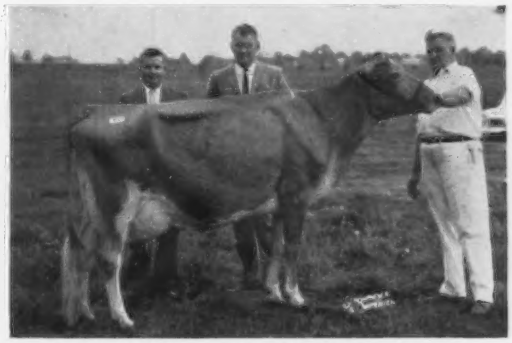

CASTLE BROOK FORTUNE'S FAITHFUL (VG)
17771—839—Jr2—365—3x
Top cow, 1962 Guernsey Sale, at $3,000 to Hazel H. Beach & Robert D. Sommers, London, Ohio.
Selling is her dam, **CELEBRITY FARMS FAITHFUL,** *18558—*916—Jr3—365—3x, 19065—905—5yrs—365—3x, due May 7, 1963 to Fairlawn K. Fortune, and her daughter, **CASTLE BROOK KING'S FAITHFUL,** dropped March 30, 1962.

For Catalogs Write

THE PATE SALES COMPANY **2064 Lawrence Road** **Trenton 8, New Jersey**

C. J. Jacobs

C. J. "Buddy" Jacobs, field representative in the States of Alabama, Florida, Georgia, North and South Carolina, and a part of Tennessee, has resigned his position as of March 15 and is going into the insurance business.

"Buddy" was raised on a farm and actively participated in several phases of 4-H Club work, showing his own calves in county, state and district shows. After graduating from High School, and spending two and one half years in the service, he received his Bachelor of Science degree in agriculture from Alabama Polytechnic Institute in 1949, majoring in dairy production. Mr. Jacobs came to The American Guernsey Cattle Club on September 1, 1953, after having managed Avondale Mills Dairy Farm, Sylacauga, Ala., for three years and being Assistant Superintendent of the Piedmont Experimental Substation at Camp Hill.

During the past nine and one half years, since September 1, 1953, Buddy has worked untiringly to help promote the Guernsey breed and to help breeders in his territory. His work has brought him in close contact with hundreds of Guernsey breeders and their families, who join us in wishing him well in his new work.

C. J. Jacobs

James R. Spies, a Guernsey breeder from the Eastern Shore of Maryland who moved to Florida last winter, is now herdsman at Velda Dairy Farms, Tallahassee, Florida.

Robert Cooper, whose father was at one time herdsman at the University of Kentucky, is now herdsman at Marvin McCullough's Orleton Farm, Lexington, Kentucky.

1963 CLASSIFICATION SCHEDULE

The following classification schedule is arranged by field territory. For application blanks to have your herd classified and for classification rules, write to The American Guernsey Cattle Club.

All registered Guernsey cows that have freshened and not previously classified shall be presented, and in addition all cows previously classified Very Good or Excellent, except those eight years of age or over.

A detailed rating will be given all reclassified Excellent or Very Good cows. The regular fee will be required unless their rating is lowered.

All other cows in the herd under eight years of age will be checked by the classifier. A detailed rating will be made only when the over-all rating is either raised or lowered. An exception to this is upon request from the owner, the classifier will make a detailed rating on cows where the final rating remains the same.

Fees are $3.50 per cow, with a minimum charge of $25.00 per herd. If 75 or more cows are classified in one day in a County or District program the fee is $2.50 per cow with no minimum herd fee. The $2.50 will also apply to an individual herd when 75 or more are classified. A minimum fee of $190.00 will be charged for herds with 55-74 head that are not part of a group plan.

To facilitate the national fieldman arranging his classification itinerary, it is requested that your **application be postmarked at least 30 days before the classification schedule.** If your herd is to be part of a County or District classification program, and eligible for the lower fee, show this on your application.

Schedules are subject to cancellation if there is not a sufficient number of applications received.

In making up the Type Classification work sheets used by the classifier, the Home Office deletes the names of those animals previously classified Desirable or lower. If you want these animals reclassified, please state it on the application, and the names will not be deleted.

Date	Territory	Field Representative
March 25-April 6	Delaware, District of Columbia, Maryland, New Jersey, Pennsylvania, Virginia and West Virginia.	Samuel F. Minor
April 15-27	North and South Carolina, Georgia, Tennessee, Alabama and Florida.	
May 6-18	Illinois, Indiana, Kentucky, Michigan and Ohio.	Max L. Dawdy
May 27-June 8	Arkansas, Louisiana, Mississippi, Oklahoma, Tennessee and Texas.	Ballard K. Bennett
June 17-July 3	Iowa, Kansas, Minnesota, Missouri, Nebraska, North Dakota, South Dakota and Wisconsin.	George W. Chambers
July 15-20	New York.	H. Joseph Pendergast
July 22-27	New England.	Merrill P. Richey
Aug. 26-Sept. 7	Delaware, District of Columbia, Maryland, New Jersey, Pennsylvania, Virginia and West Virginia.	Samuel F. Minor
Sept. 16-28	North and South Carolina, Georgia, Tennessee, Alabama and Florida.	
Oct. 14-24	California, Arizona and Nevada.	A. Wendell Fuhriman
Oct. 25-Nov. 2	Eastern Washington, Eastern Oregon, Idaho, Montana and Wyoming.	Elmer J. Meadows
Oct. 28-Nov. 2	New York.	H. Joseph Pendergast
Nov. 4-9	New England.	Merrill P. Richey
Nov. 11-23	Illinois, Indiana, Kentucky, Michigan and Ohio.	Max L. Dawdy
Nov. 29-Dec. 7	Delaware, District of Columbia, Maryland, New Jersey, Pennsylvania, Virginia and West Virginia.	Samuel F. Minor
Dec. 9-14	Iowa, Kansas, Minnesota, Missouri, Nebraska, North Dakota, South Dakota and Wisconsin.	George W. Chambers

We're Guernsey Boosters

THESE FARMS USUALLY HAVE STOCK FOR SALE

THIS LISTING is published 12 times a year. New names are continually being added as more and more Guernsey Breeders want prospective buyers to regularly see their names and addresses appearing on this page.

ARIZONA
HENDERSON STOCKTON
Arizona Farms Guernseys
507 Security Bldg., Phoenix

ARKANSAS
H. J. WASSON
Erwin Farms, Inc.
R. 2, Box 23, Conway

CALIFORNIA
WALTER D. BOOS
Crest View
4706 S. Pederson, Reedley
CALIF. GUERNSEY CATTLE CLUB
Arthur W. Telfer, Mgr.
P.O. Box 713, Sutter Creek
GEORGE H. CLEVER
Cleverlands
R. 2, Box 390, Tracy
DONALD & ELSIE GIACOMINI
Clover Jack Guernsey Farm
R.F.D., Box 56, Ferndale
MARILYN JACOBS
Greendale Farm
6500 Jamison Rd., Santa Rosa
ARNOLD, WALTER, JOHN KESSLER
Bay Meadow Farm
R. 1, Box 504, Galt
J. J. McCANDLESS
Rockview Milk Farms
7011 Stewart & Gray Rd., Downey
GEORGE MICKELSEN
Nesiekcim Guernseys
2400 Pepper Rd., Petaluma

COLORADO
JOSEPH H. THAYER
Thayer's Farm
R. 1, Box 27A, Broomfield

CONNECTICUT
SAMUEL BERKE
Deep Lake Farm
Lakeville
A. AUSTIN & DR. CHARLES B. CHENEY
Falcon's Flight Farms
Litchfield
HOWARD T. LARKIN
Bedlam Farm
Middlebury
DAVID SIBBALD
Grassland Farm
Salisbury

DELAWARE
HOWARD J. WHITE
Monterey Farm
R.D. 2, Middletown
ZEITLER BROTHERS
Zeitler Farms
R. 1, Newark

GEORGIA
A. M. WALL
Pine Meadow Farm
R. 5, Box 455a, Savannah

ILLINOIS
DICKINSON & DICKERSON
Riverbend Farm
R. 1, Box 159, South Elgin
MYRON E. ERDMAN
Myown Guernseys
R.R. 2, Chenoa
GERTRUDE McNAUGHT
Rolling Acres Farms
R. 1, Box 244, Elgin
JOHN PUPAVA
Mix Tree Farms
R. R. 3, Waterloo

INDIANA
C. L. JENKINS & JULIUS MOY
Golden Hills Farm
9 Golden Hills, Peru
DARIUS KINGEN & SON
Kingendale Guernsey Farm
R.R. 7, Muncie
GUY McFARLAND & SONS
R.R. 1, Box 708, Indianapolis 27
OSCAR R. WEAVER
Yellow Creek Farm
R.R. 3, Goshen

IOWA
ALVIN W. HITZ & SON (Bill)
Rosebud Farm
Polk City
ARNOLD M. PANCRATZ
Elmwood Farm
R. 3, Dubuque

KANSAS
MRS. W. H. BERTHOLF & SON
Bertholf Dairy
R. 2, Wichita
EST. W. G. RANSOM
Ransom Farm
R. R. 2, Williamsburg

LOUISIANA
KLEINPETER FARMS DAIRY, INC.
Leon R. Kleinpeter, Jr.
R. 3, Baton Rouge

MAINE
ROBERT W. COLE
Cole Farm Dairy
R.F.D. 3, Biddeford

MARYLAND
FRANK D. BROWN, JR.
Mt. Ararat Farms
Port Deposit
JAMES STANLEY FRAZER
Beaufort Farm
Earleville
CLARENCE W. & ELEANOR A. MILES
Blakeford Farm
Queenstown

MASSACHUSETTS
C. E. COTTING
Chedco Farm
R. 62, Berlin
HERBERT H. WHITCOMB
Whitbred Mayrose Guernseys
Littleton

MICHIGAN
JACK DENDEL
Dendel Farms
R.R. 5, Allegan
WM. & HARLAN PLEINESS
Maple Dawn Guernsey Farm
R. 1, Box 97, Scottville

MINNESOTA
W. J. DALLENBACH
Morgan
OLAF J. KJOME & SONS
Valleyland Farm
R. 2, Spring Grove
MORKASSEL & SON
Morkassel Farm
R.F.D. 4, Warren
NORTH CENTRAL SCHOOL & EXPERIMENT STATION
Grand Rapids

MISSISSIPPI
WILLIAM M. MORGAN, SR.
Hi-Hill Farms
R. 3, Box 290, Coldwater

MISSOURI
H. W. HAAS
Ozark Vale Farm
R. 1, Box 186, Rolla
SUNNYMEDE FARMS, INC.
Bismarck

MONTANA
FRED GROSSKOP
Gross Acres Guernsey Farm
R. 1, Billings
BRUCE THOMPSON
Flaherty Flat Guernseys
Flaherty Flat Route, Columbus

NEBRASKA
WAYNE GILLILAND
Oak Shadows Farm
R. R. 1, Wayne
ROBERTS DAIRY FARM
Box 1092, Omaha

NEW HAMPSHIRE
MABEL C. FRANKLIN
Hob Nob Farm
R.F.D. 1, Gulf Rd., Dover

NEW JERSEY
HELEN R. BENSON
Coventry Farm
Great Rd., Box 309, Princeton
BILL, BILL, JR. & PETER TANIS
955 Belmont Ave., Paterson 2

NEW MEXICO
MR. & MRS. C. L WASMER
Was-Mere Farm
519 Los Arboles, Albuquerque

NEW YORK
ROGER H. CORBETTA
Attebroc Farm
Verbank Rd., Millbrook
GLEN L. GIESY
Hi Elm Farms
Maryland St., Leach Rd., Lyons
G. HAROLD PECK & SONS
Peckhurst Farm
Box 90, Schuylerville
LLOYD S. RIFORD
Greystone Farm
West Genesee Rd., Auburn
BARTON SOMES
Circleview Farms
R.D. 1, Plainville Rd., Memphis

NORTH CAROLINA
HERBERT J. & FRANCES H. FOX
Croasdaile—Hillandale Farms
P.O. Box 1769, Durham

OHIO
CEDARBROOK FARM, INC.
R.R. 2, Box 206, Bellville
HOBART DOWNERD
Maple Glo Farm
R. 1, Ostrander
DALE A. OVERLY
Grove Farm
R. 3, Marysville

OKLAHOMA
E. R. & OTTO BEROUSEK
Lily Lane Guernsey Farm
R. 5, Box 346, Oklahoma City
AL GEURKINK
Geurkink's Guernsey Farm
R. 3, Box 187, Ardmore
J. JENE MUNGLE
Mungle's Dairy
R. 5, Atoka

OREGON
ORVILLE L. BROWN
Brownies Guernsey Farm
R. 1, Box 417, Woodburn
E. F. CALHOUN
Twinkle Star Ranch
1800 Beacon Drive, Grants Pass

PENNSYLVANIA
FIRST PENNSYLVANIA A.B.C.
Lewisburg
GLENN S. SEELY
Frosty Vale Farm
R. D. 2, Bloomsburg
RAYMOND F. & LOUISE A. WITMER
Penn-Del Farm
R.F.D. 1, Willow Street
WALTER E. YODER
R. 1, Box 244, Meyersdale

SOUTH CAROLINA
S. WAYNE GAMBLE
Penn Branch Farm
Lane

JAMES B. GUESS, III
Edisto Farms
Box 187, Denmark
IDEAL SUNSET FARM, INC.
F. W. Mack
R. 1, North
A. L. McCASKILL, JR. & SR.
Lyndale Farms
R.F.D. 4, Bishopville
NICHOLAS G. ROOSEVELT
Gippy Plantation
Moncks Corner
PAUL K. & JAMES L. SWITZER
Cross Arrows Farm
P.O. Box 404, Union

TEXAS
C. S. LANKART
Lankart Guernsey Farm
R. 6, Box 303-A, Waco
J. T. LIVELY & SON
Bluff View Farm
11200 Denton Dr., Dallas 29

UTAH
CACHE VALLEY BREEDING ASSN.
1950 No. Main, Logan
DWYTH M. DAINES
Cache Meadow Farm
Box 423, Logan
ALBERT P. DIMOND
Dimond Farm
7875 So. 2700 W., West Jordan
SHERMAN FITZGERALD
1128 E. 12400 So., Draper
D. I. WEEKS
Medo-Lani Farm
20 South, 2 West, Smithfield
WILLIS WHITBECK
Wil-O-Whit Dairy Farm
5770 So. Redwood Rd., Murray

VERMONT
CHARLES H. HAVILL
Hillcrest Farm
R. 1, Box 115, Woodstock
CARL A. URIE
Squarewoods Farm
Williston

VIRGINIA
MRS. MARGARET A. PADDOCK
Ben Venue
The Plains

WISCONSIN
LEO J. GASPER
Toma Guernsey Farm
R. 4, Hwy. 123, Baraboo
E. HOWARD GRAY
Maple View Farm
Viola
HELENDALE FARM, INC.
Thomas W. Erbach, Sec-Treas.
Athens
GERALD M. JENKINS
Lookout Valley Farm
R. 2, Lake Geneva
MR. & MRS. FRANK JOHNSON
Adlynn Acres Farm
R. 2, Box 78, Granton
GEORGE D. PETERSON
Happy Hollow Guernsey Farm
R. 1, Box 134, Wilson

FOR $18.00 . . . You, Too, Can List Your Farm

Your name can appear 12 times a year on the 23rd of each month, including the Special November 23 Sire issue.

TAKE ADVANTAGE OF THIS OPPORTUNITY

Guernsey Breeders' Journal, Peterborough, N. H.

Enclosed is my check for $18.00 for 12 listings a year.

Name .....

Rt., Box or Street No. .....

Town ..... State .....

THE BARS ARE DOWN

For the first time we are offering female descendants of **Ideal Nova, Miss Tingle** and **Fine Turquoise.** They are consigned to the **McDonald Farms Sale, at the Farm, May 20, 1963.** Two of these cows are GOLD STAR and the other one will be soon.

A Nova Daughter

McDonald Farms Noble Placidia (E)

14450—727—Jr3—349C—3x, 13413—715—Jr4—365C—2x, 12287—643—5yrs—305C—2x. Placidia's bred daughter, **McDONALD FARMS JV DANDY GIRL, consigned.** Dandy girl is due to freshen August 14 to the service of McDonald Farms Mister Don. A son of Premier out of McDonald Farms Jolly Thella (see opposite). Dandy Girl is a maternal sister to Miss Althea, 12790—718—Jr3DHIR—305—2x, and Royal Zenda, VG, 11540—625—5DHIR—305—2x. Dandy Girl is a daughter of **Jolly Val.** The Val—Nova combination should be tops.

Another Nova Daughter

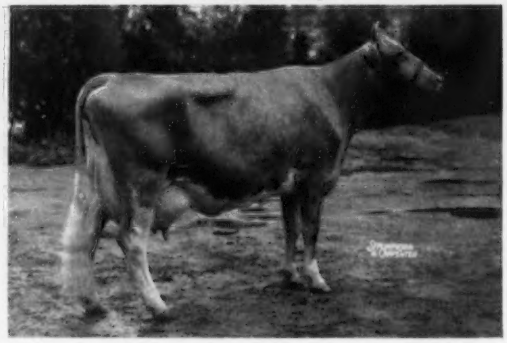

McDonald Farms Jolly Thella, E 5 times (93.0)

11472—615—Jr2—365—3x, 11670—628—7DHIR—305—2x. Three full sister daughters classified av. 89.0. Senior & Grand Champion Cow at Royal Winter Fair, 1960. Member of four All American Gets, three All-American Produces. Thella's daughter, **McDONALD FARMS R.L. BELLA, is in the sale.** Bella classified 87.5 as a 2-year-old and produced 10670—541—Sr2DHIR—305—2x. She is due to freshen June 9, 1963 to the service of McDonald Farms Premier, GOLD STAR SIRE. Bella's full sister, R.L. Ariel, has 13310—712—Sr3DHIR—305—2x. Now making another record over 13,000.

The Tingle Daughter Consigned

McDONALD FARMS JOLLY BRIGHT

9090—475—Jr2DHIR—305—2x, 9930—525—Jr3DHIR—305—2x. On retest, 7090—357—Jr4DHIR—2x in 174 days. Classified D when out of condtion. Due to freshen October 7, 1963 to the service of McDonald Farms Premier, GOLD STAR SIRE. Bright is a **Neptune** daughter of **McDonald Farms Miss Tingle,** GOLD STAR DAM at 8 years. One full sister to Bright has 10490—540—Jr2DHIR—305—2x, another full sister has 11365—575—Jr3HIR—305—2x, and another maternal sister has 12970—672—Sr4DHIR—305—2x. Bright's ¾ brother, Bright Emperor, was top bull in our 1962 Sale at $4,400 to Lavon Farms, Plano, Texas.

This Cow's Full Sister In Sale

McDonald Farms Miss Artist (VG)

12550—744—Sr4—DHIR—305—2x. On retest, 3770—210—5DHIR—2x in 74 days. Artist is full sister to McDonald Farms Miss Coral, 10500—545—Jr2DHIR—305—2x (pending), and McDonald Farms Miss Beatrix, VG, 9460—507—Jr2DHIR—305—2x. HM A-A Sr. Yr., 1960. We are **consigning the fourth full sister, McDONALD FARMS MISS EMERALD,** a bred heifer, due to freshen July 26, 1963 to the service of Burger's Place Billy, GOLD STAR SIRE. We have two younger full sisters (twins) and the dam, **McDonald Farms Fine Turquoise,** is again in calf to Premier, the GOLD STAR SIRE of the six full sisters.

It is very difficult to part with these animals, but circumstances make it necessary to sell some of our very best. Here is an opportunity to enrich your breeding program with top animals with the depth of breeding to reproduce the right kind of Guernseys. Visit the herd and see for yourself that these families are exceptionally good for transmitting both type and production. The calf each one is carrying is a real good potential Herd Sire, if a male.

BREED BY CHOICE NOT BY CHANCE

McDONALD FARMS **Cortland, New York**

CORNELL UNIVERSITY, Owner H. H. THOMAS, Herdsman K. C. Sly, Manager

The Secretary's Page

R D Stewart

ANNUAL MEETING IN PHOENIX, ARIZONA, WESTWARD HO HOTEL, APRIL 28 — MAY 1

THIS is a reminder for you to make plans to attend the Annual Meeting in Phoenix, Arizona. Registration will start Sunday afternoon, followed by a reception in the evening. On Monday, there will be a tour to farms and places of interest in Phoenix, a luncheon and style show at Scottsdale, and entertainment in the evening. On Tuesday, there will be a tour to Tucson to visit the Shamrock Dairy and herd, with an educational program during the noon luncheon, including a presentation on the value of milk proteins by Dr. G. P. Whitlock, Program Leader, Family and Consumer Sciences, University of California; a report from the American Dairy Association, by President William Hitz, and a report from the National Dairy Council. The annual business meeting and luncheon of the Club will be on Wednesday, May 1, and the program will be concluded with the Guernsey Sale of the West that evening.

Norman McClelland, Shamrock Dairy, Tucson, Arizona, is Chairman of the Arizona Guernsey breeders in making arrangements for the Annual Meeting. Reservation forms and complete details will be in the April 7 issue of the Journal.

All Guernsey breeders are cordially invited to attend the Annual Meeting activities and to bring their friends. Anyone interested in Guernseys is welcome and invited—you do not have to be a member to attend.

PRESIDENT'S DAIRY MESSAGE

In his general farm message to Congress, President Kennedy stated that new dairy legislation is urgently needed for the benefit of both the farmer and the taxpayer. Under the present law, surplus stocks of dairy products continue to pile up in government warehouses.

"It is imperative, therefore, that the Congress apply the same successful principles of voluntary supply management to the dairy industry, and unite the program under which only producers who cooperate by reducing their marketings would receive, through market prices and payments, a return on their marketing substantially greater than the non-cooperators who choose not to join the program. Such a program would not only improve the income of cooperating farmers but also reduce government costs.

"The legislation should permit producers in federal marketing orders to fully participate in the voluntary adjustment program. This may be achieved through the use of marketing bases within order markets which permit a producer to reduce his production of surplus milk without reducing his share of the Class I market.

"This latter provision should be extended to order markets whether or not a national adjustment program is in operation.

"Such a program should also make it possible to drop the price of butter and butterfat and thereby increase their consumption."

It is encouraging to note that the administration recommends the use of Class I bases in federal milk marketing orders. The administration could further help to reduce the dairy surpluses by recommending that federal milk marketing orders be on a individual handler pool basis rather than marketwide. The latter defeats the necessary objectives by stimulating the production of surplus milk, thereby adding to the surplus of dairy products and reducing the blend price to all producers, which includes those dairymen who are producing a special milk that is used entirely for fluid purposes. For years and years The American Guernsey Cattle Club has recommended that the federal milk marketing orders be on a individual handler pool basis rather than marketwide. This applies more than ever today, and we suggest that the administration work toward this objective.

CALF GROWING

I am three days old.

My potential is 12,000 lbs. of milk.

Will I get a chance to work for you?

Self-service — come and get it.

ART HANSEN, GRAY HAVEN FARM, BELLEVUE, OHIO

We use the "cow-nursing" system of calf raising because it saves labor, and grows bigger and better calves. We have followed this system for 20 years, with the exception of a few times when others talked us into trying something else.

The month-old calf in the picture is the sixth generation from our original cow family, and if she grows well might make the State Fair next year. She and her stallmates have on occasion taken their meals on three different cows in a day's time. No, we don't stuff them, and we don't get them too fat, but we aim to keep them growing.

They learn to eat ground oats and corncob meal from being with the nurse cows, and by weaning time they are able to forage for themselves.

Our losses are below 2 per cent per year. We don't have to contend with runts, slow doers, digestive disturbances and scours. If one gets loose bowels we treat her with antibiotics, cut down on her nursing time, and in nothing flat she is back competing again.

We raise most of the heifers born, as our herd is made up of sorted cow families that have been with us down through the years. We know about where our good females will come from, so when a heifer is born we already have some plans for her future.

We consign to national sales, are on a continuous testing program, and have classified eight times. We specialize in breeding and growing the best Guernseys we can.

We'll meet you at the trough for breakfast.

ART KNIGHT, MANAGER, ADOHR FARMS, CAMARILLO, CALIFORNIA

We raise a thousand calves each year with a loss of from four to six per cent. They are born outside, eat outside, and live outside. They are gathered from a 10-acre sand hill, identified by neck chains, and placed in small individual calf pens. We don't use nipples, buckets or bottles. Half milk and colostrum is put into small galvanized troughs at the rate of a pint per calf per feed. The milk is increased and the colostrum decreased so by the end of three days they are on an all milk program of a quart or more per feeding.

When eight to 10 days old they are made up in schools of five or six of the same size, and placed in the wire enclosed growing lots pictured at the left. The feed troughs are scrubbed daily with soap, water and disinfectant. We don't lime the lots or scrape them or manicure them in any way, the sun sanitizes them as well as the calving hill. Calf grain is fed in a separate trough, so it is waiting when the calves finish drinking their milk. Fresh alfalfa hay is kept in the hayracks.

A calfman who loves calves, and has an eagle eye for slow doer's, suckers and water guzzlers, supervises all the feeding and care. Offenders are treated immediately, tied up, or separated from the others. The calfman, and his three assistants, know the purebreds, but they don't know the sires. This crew is not educated as college degrees go, but they have graduated from Adohr's school of calf experience.

IN PICTURES - -

By C. R. Huston
Asst. Manager
Noba, Inc.

A new design Southern calf barn.

J. B. GUESS, III, EDISTO FARMS, DENMARK, SOUTH CAROLINA

Our 24-stall "outdoor calf motel" is the oldest of our three different types of calf raising units. It is full all the time, and as a calf is checked out another takes her place. Each pen is four feet wide by 12 feet long, with the back six foot section being roofed to keep out the weather. There are no drains in the dirt floor. The stalls are bedded regularly, and are cleaned when the calf leaves, or on a five weeks schedule.

We raise 250 head, mostly heifers, per year. I estimate that "Counts," our oldest calfman, has in 15 years raised 1,500 head for us. On a year in, year out basis, our losses from all causes would be under seven per cent.

Counts says: "Looking at calves often is the most important part of keeping them going. I take a look six to eight times per day, and if one doesn't look good, I do something. They come to me when they are three or four days old, direct from their mothers. Their navels have been disinfected with iodine, and they are ready to start on a milk replacer diet. Two quarts of body temperature water, with the recommended milk replacer, is our starting feed. Some larger calves soon get more, but they all start about the same. Get them a little hungry, and there is nothing to this breaking to drink business."

The equipment in each stall includes a hayrack, and two large bottom half-gallon buckets, one for water and the other for calf grains.

Commercial calf pellets, mixed with corn and oats, are kept before them all the time. Cod-liver oil is added to the liquid in the wintertime, terramycin, or other calf scour remedies, are on hand all of the time, and the "dauncy" calf is treated right away.

This is where we live — "outdoor calf motel."

M. MARTIN, GAYOSO VIEW FARM, HORN LAKE, MISSISSIPPI

The Henslee Farms V. Fame daughters seem to grow and thrive on our new system of calf raising. We plan to keep them on the Nurs-Ette program for four months, and are bolstering their growth by self feeding a grain mixture and a good quality of oat hay.

When a calf loosens up or gets off feed, I give her a terramycin pill, and let her continue to nurse. If a calf doesn't stand the competition, I take her out of the pen and feed her by hand. I try to keep the whole group near the same size.

This system is automatic so that at regular intervals a mixture of body temperature water and milk replacer comes down into a container with a nipple attached. The calf that has the nipple at that time, nurses the pint of warm liquid, and when it is exhausted she concludes that is all and leaves. As she walks away another takes her place.

I feel that close observation of this system of feeding is necessary. So far, there has not been any attempt for them to nurse each other.

With 10 to 15 calves in one stall, it is very important that they be well bedded, and the stall cleaned out regularly. A dry bed is necesary for good health.

Line up girls, this is cafeteric style.

I am the fifth generation of Duchesses with second generation of Friedrichs.

JAKE FRIEDRICHS, WESTERN GLOW FARMS, BOW, WASHINGTON

For the past 30 years we have raised annually about 40 calves with less than one per cent loss. We leave them with their mothers for 24 to 36 hours, and then take them to the calf barn where they are put into six foot by six foot individual pens. In this so-called 10 foot ceiling, air conditioned, building, no windows are left open, and the exhaust fan runs all the time.

The floor in each of the 14 pens is covered with four inches of hardwood shavings, which are kept fresh and fluffy by daily additions of new material. The stalls are completely cleaned out every 10 days. There are no drains in the stalls, but floors are sloped in one direction.

The calves spend six months or so in this barn. A metal front stanchion makes it possible to fasten the calf up at feeding time. A shallow manger in front makes a place to feed grain. Good quality grass hay is kept before them all of the time. No water is given while the calves are in this barn.

Three and a half to four pounds of whole milk are fed twice per day until calves are six weeks of age, and then they are gradually shifted onto milk replacer.

By the end of the second week in the calf barn they are eating some grain, composed of standard formula calf mix, linseed oil meal, rolled barley, oatmeal, ground corn, molasses, minerals, vitamins and pellets. At 90 days of age they are dehorned with an electric dehorner, and the extra teats are snipped off. They are vaccinated at six months of age.

A good calfman must be on the job all of the time. This thing of passing the calf chores off on some other person accounts for many calf losses. Each calf responds differently, eats differently, and grows differently.

MRS. NANCY McMILLAN, LIVE OAK, FLORIDA

Raising 250 calves a year on nursing bottles is a time-consuming, tricky, unique way of making a living, but we, the McMillans, have chosen this as our way of life.

Our interest in raising calves gathered momentum as we visited other projects, talked with successful calf raisers, and saw with our own eyes samples of where poor management, disease and infections had put others out of business.

One of the first things we decided was that no calf should lose her identity and become a statistic on our ranch. Each "peepe," as I call these wiggy tails, is tattoed with a number and an identification letter that keys to a master file. Here the calf's sire, dam, date of birth, body weight, and original owner is recorded.

In talking about these grades, we speak of them as a daughter of "Beauty Butterfat," "Diplomat" or "Royalmost," with spot on her left shoulder, or the flat rump, etc. This keeps us conversantly familiar with each calf, and we can talk intelligently about their growth and development.

We lost 16 per cent of our first crop, eight per cent of our second, and last year with our previous experience as a guide, our losses dropped to four per cent. A suckle bottle system of feeding two quarts of body temperature water with recommended amounts of milk replacer works real well.

Each calf has a four by eight foot pen that is moved each week, and is protected from the weather by a covering over the back end. The youngsters are treated with a mixed bacterin when some digestive disorders do occur, and antibiotics are used when necessary. Each pen is equipped with a water bucket, feed bucket and hayrack. The grain ration is composed of ground snapped corn, soybean meal, citrus pulp, vitamins and minerals.

The dairies supplying the calves have an option to buy them back any time at the rate of 25¢ per pound of body weight. No claim is leveled against us if one of the calves dies. We breed the 16 to 18 months old heifers artificially with NOBA's selected bulls, and most of the owners buy back their heifers a month ahead of freshening time.

I get personal attention with my meals.

Changes At Eastern States

In accordance with wishes expressed by exhibitors, the Eastern States Exposition is planning to require exhibitors to stay at the show a shorter length of time. The Ayrshire, Brown Swiss, Guernsey and Jersey breeds will be at the show from Saturday, September 14, until 8:00 p. m. on Tuesday, September 17. Guernseys will probably be shown on Tuesday, September 17, along with Ayrshires, Jerseys and Angus.

There will be a new cattle building, Barn D, 250 feet by 80 feet wide, which will have a tie-up area, with a concrete floor, 80 feet by 100 feet. There will be a space 142 feet by 80 feet at one end of the building for judging, and this area will also be suitable for breed sales and special events during the year.

The management is making many changes and improvements in conditions and accommodations to attract a larger livestock exhibit. Vermont Guernsey breeders, at their recent annual meeting, expressed a keen desire and interest in having a State Herd at the Eastern States Exposition this fall.

ALL-AMERICAN JUDGING CONTEST

Nine Tie For Top Honors With Perfect Scores

INTEREST in the ninth All-American Judging Contest was exceptionally keen, as the third highest number of entries ever received since the contest started were submitted for consideration. On only two other occasions, in 1956 and 1961, have perfect scores been submitted, but this year nine perfect scores of 160 points were received from Donald G. Brown, West Chester, Pa.; Mrs. Donald G. Brown, West Chester, Pa.; R. Curtis Day, Damascus, Md.; George Debnam, Gaithersburg, Md.; Jack C. Foust, Urbana, Ohio; Robert Holcomb, Greene, N. Y.; Dean Kingston, Crystal Lake, Ill.; Andrew Macfarlane, Galt, Calif., and Jack Oelker, Urbana, Ohio.

The 997 entries in the 1962 contest were submitted by contestants from 46 States and Canada, with California entries heading the list with 180 ballots. New York had 153 ballots, Wisconsin, 64, Pennsylvania, 62, Ohio, 50, Illinois, 42, and Iowa and Canada 40 each. The 51 prize winners came from 17 States and Canada. As in other years, because of the closeness of so many placings, it was again necessary to make adjustments in the distribution of prizes. The first nine contestants with perfect scores will each receive cash awards of $17.50, and the other 42 winners will be sent pen and pencil sets for their interest and effort. Ohio contestants led the field with nine prize-winning entries, closely followed by Illinois and Pennsylvania with seven each, New York with five, and Maryland with four.

High schools and colleges again showed an interest in the All-American contest, submitting 275 entries. These came from Turlock High School, Turlock, Calif. (78); Nunda Central School, Nunda, N. Y. (73); Los Banos High School, Los Banos, Calif. (67); Lewisburg High School, Lewisburg, W. Va. (15); Michigan State University, East Lansing (14); University of Missouri, Columbia (8); Virginia Polytechnic Institute, Blacksburg (6); Iowa State University, Ames, (5); Owasso Public Schools, Owasso, Okla. (5), and Cornell University, Ithaca, N. Y. (4). We again observed keen competition and interest among families, as several families sent in four and five entries.

Following is a list of those receiving prizes and those gaining honorable mention for their selections with scores of 155 points.

ALL-AMERICAN CONTEST WINNERS

First Bracket — 9 tied for 1st (160 points)

Donald G. Brown, West Chester, Pa.; Mrs. Donald G. Brown, West Chester, Pa.; R. Curtis Day, Damascus, Md.; George Debnam, Gaithersburg, Md.; Jack C. Foust, Urbana, Ohio; Robert Holcomb, Greene, N. Y.; Dean Kingston, Crystal Lake, Ill.; Andrew Macfarlane, Galt, Calif., and Jack Oelker, Urbana, Ohio.

Second Bracket — 3 tied for 2nd (158 points)

John D. McKelvey, Pittsboro, N. C.; Debra Marie Wagner, Champaign, Ill., and Dale R. Zumfelde, Wauseon, Ohio.

Third Bracket — 39 tied for 3rd (157 points)

Kenneth L. Berry, Chadds Ford, Pa.; James M. Bouton, Mt. Vernon, Ohio; M. C. Bouton, Mt. Vernon, Ohio; Gordon B. Briggs, Gambier, Ohio; Greg Briggs, Gambier, Ohio; Gary Brown, West Chester, Pa.; William Chilcoat, Lakeville, Conn.; Robert Clausing, Cedarburg, Wis.; Steve Cortelyou, Carbondale, Ill.; Camilla Cristman, Michigan State University, East Lansing, Mich.; Fred C. Downey, Williamsport, Md.; Al Geurkink, Ardmore, Okla.; William Gray, Davis, Calif.; Albert L. Hack, Berwick, Pa.; David K. Hagan, Cornell University, Ithaca, N. Y.; James F. Hill, Ithaca, N. Y.; Tom Howlett, Cornell University, Ithaca, N. Y.; Kenneth G. Kingston, McHenry, Ill.; Arthur W. Knott, Manhattan, Kans.; James L. Kyle, Marionville, Mo.; Hettie Lancaster, Sequim, Wash.; Alison Macdonald, Topsham, Vt.; Bob Macfarlane, Galt, Calif.; Jack Macklin, King, Ontario, Canada; Jerry Miller, Centralia, Ill.; Ronald Miller, Ithaca, N. Y.; Larry Mohr, Normal, Ill.; Wendell E. Morgan, Perrysburg, Ohio; John Nagel, Churchill, Ontario, Canada; John Ostrodka, Sandoval, Ill.; Seth K. Schnebly, Clear Spring, Md.; Larry Sears, Brandon, Vt.; Phillip Stead, Truro, Nova Scotia; Charles A. Thompson, Highland Park, N. J.; Alice Trombley, Michigan State University, East Lansing, Mich.; Earl Wachholz, Stockton, Minn.; Mrs. Margaret Wawrejko, Spring Creek, Pa.; Kermit L. Witmer, Dalmatia, Pa., and Paul R. Zumfelde, Wauseon, Ohio.

Honorable Mention (155 points)

Mark L. Brown, West Chester, Pa.; Bill Crawford, Jesup, Iowa; Roger Hartmann, Red Bud, Ill.; Gordon McDowell, Buffalo, Ky.; Wilma McDowell, Buffalo, Ky.; Dan Moffat, Nunda Central School, Dansville, N. Y.; Charles F. Rogers, Randolph, N. Y.; John Rymph, Ithaca, N. Y.; Myrtle E. Smith, Dixmont, Maine; Audrey D. Wagner, Champaign, Ill., and Margaret H. Wanless, Easton, Md.

The Vote By States

	Ballots
Alabama	1
Arizona	2
Arkansas	2
California	180
Colorado	3
Connecticut	15
Delaware	6
Florida	1
Georgia	3
Illinois	42
Indiana	15
Iowa	40
Kansas	40
Kentucky	10

Louisiana	3	Oregon	5
Maine	8	Pennsylvania	62
Maryland	22	Rhode Island	7
Massachusetts	13	South Carolina	4
Michigan	36	South Dakota	5
Minnesota	19	Tennessee	11
Mississippi	2	Texas	3
Missouri	23	Utah	3
Montana	4	Vermont	9
Nebraska	11	Virginia	16
New Hampshire	7	Washington	20
New Jersey	13	West Virginia	18
New Mexico	3	Wisconsin	64
New York	153	Wyoming	1
North Carolina	10	Canada	40
North Dakota	1		
Ohio	50		
Oklahoma	17	Total Count	997

1962 ALL-WESTERN GUERNSEY WINNERS

Aged Bull: Adohr Hornet Eldoro, Adohr Farms, Camarillo, Calif., tied with **Flying Horse Melody Master,** Sarival Guernseys, Glendale, Ariz.

Two-Year-Old Bull: Ideal's Leander, Adohr Farms.

Senior Yearling Bull: Sarival Neptune Pete, Sarival Guernseys.

Junior Yearling Bull: Adohr Topnotch Jubilee, Adohr Farms.

Bull Calf: Misty Meadow Rival Jack, Phil Nyberg, Davis, Calif.

Aged Cow: Bay Meadow Elite's Doris, Bay Meadow Farm, Galt, Calif.

Four-Year-Old Cow: Cedarcroft Gem's Mardel, Graysmarsh Farm, Sequim, Wash.

Three-Year-Old Cow: Bay Meadow Billy's Candy, Bay Meadow Farm.

Two-Year-Old Cow: Peacock Pride's Forgetmenot, Adohr Farms.

Senior Yearling Heifer: Bay Meadow Billy's Sunny, Bay Meadow Farm.

Junior Yearling Heifer: Sarival Neptune Bloom, Sarival Guernseys.

Senior Heifer Calf: Misty Meadow Rival Rusti, Phil Nyberg.

Junior Heifer Calf: Bay Meadow Elite's Mabel, Bay Meadow Farm.

Junior Get of Sire: Get of Burger's Place Billy, Bay Meadow Farm.

Get of Sire: Get of Adohr Peter Pan Prince, Adohr Farms.

Best Three Females: Adohr Farms.

Produce of Dam: Produce of Cedarhome Lassie's Lenore, Graysmarsh Farm.

Reserve All-Western Winners

Aged Bull: Tie for All-Western; no reserve.

Two-Year-Old Bull: Liseter Sultan, Price-Black Farm, Inc., Arrey N. Mex.

Senior Yearling Bull: Carol-Lynn Crown's Duke, Bay Meadow Farm, Galt, Calif.

Junior Yearling Bull: Wandamere Pre Trumpeter, M. C. Fleming, Boring, Ore.

Bull Calf: Rockview Farms Bond, Rockview Milk Farms, Downey, Calif.

Aged Cow: Adohr Jolly Elsa, Adohr Farms, Camarillo, Calif.

Four-Year-Old Cow: Adohr Baron Dondee, Adohr Farms.

Three-Year-Old Cow: Adohr Anchor Tops, Adohr Farms.

Two-Year-Old Cow: Adohr Dorman Jasmeen, Adohr Farms.

Senior Yearling Heifer: Casa de Carillo Ginger, Joan Carrillo, Sebastopol, Calif.

Junior Yearling Heifer: Bay Meadow Billy's Doreen, Bay Meadow Farm.

Senior Heifer Calf: Indian Valley Raiders Rita, Clifford R. Orr, Santa Rosa, Calif.

Junior Heifer Calf: Roetta Nugget, T. A. Roetcisoender, Everett, Wash.

Junior Get of Sire: Get of Adohr Hornet Topnotch, Adohr Farms.

Get of Sire: Get of Franchester King's Hornet, Adohr Farms.

Produce of Dam: Produce of Marvicern Dora, Bay Meadow Farm.

Guernseys In A Shopping Center

THAT an exhibit of cattle brings a crowd was demonstrated at Smith Falls, Ontario, January 17-19. H. O. Matthiss, owner of Rennwood Farms, and the builder of the shopping center, wanted to give the center publicity and also promote Guernsey cattle and the Guernsey breed.

Twelve head of Guernsey were on display in the basement of the center. Milking demonstrations, with a pipeline milker, were staged at 2:00 p.m., 3:00 p.m., 4:00 p.m. and 5:30 p.m., and school children came in groups to see the milking demonstrations. Miss Carolyn Murray, Ontario Dairy Princess, was at the exhibit Friday and Saturday and described the milking procedure. Guernsey Gold two per cent was advertised and this product was introduced in the Loblaws Store in the shopping center. Sales were excellent.

People came from all over Eastern Ontario to see this exhibit.

Miss Carolyn Murray, Ontario Dairy Princess, tells of the milking procedure at the Guernsey exhibit at Smith Falls. John Krauter, former Indiana Guernsey breeder and now manager of Rennwood Farms, Cobourg, Ontario, does the work. The promotion was staged in the basement of the shopping center. Guernsey Gold 2% was introduced in the Loblaws Store and sales were excellent.

The Future of Family Farms is Bright

GEORGE VAPAA, County Agricultural Agent in Kent County, Del., recently brought out some interesting facts on trends in family farms. Reviewing USDA figures for the past 10 years, George noted that (1) family farms with cash farm income above $10,000 have increased 64 per cent; (2) during this same period family farms yielding less than $10,000 in sales have declined by more than 40 per cent; (3) the percentage of farms using more hired labor than family labor has also decreased. This type of "positive thinking" in sharp contrast to talk about the "decline of agriculture," seems long overdue.

(RFD 6, Radio Farm Digest)

Conditions of Sale

(Approved by The American Guernsey Cattle Club)

Purebred Livestock Breeding Is Based On The Integrity Of The Owners

EVERY animal is pledged to absolute sale if there be two or more bidders. If two or more persons claim the same bid, the Sales Manager shall designate the purchaser unless one of the claimants will advance, in which case the bidding shall be reopened. The Sales Manager reserves the right to reject any bid he deems irresponsible or too low. Should any animal be sick or unfit to offer it will be withdrawn and the cause announced.

BY-BIDDING IS PROHIBITED. By-Bidding is the bidding or contrivance to bid on an animal by the owner of that animal and such bidding is prohibited.

In the case where an individual has a financial interest in an animal, less than sole ownership, such individual may bid provided that notice of such intention to bid shall be printed in the sale catalogue and at sale time the person or persons to do such bidding shall be identified.

Any person who shall bid in violation of these conditions as above defined shall be considered to have by-bid and shall be reported to The American Guernsey Cattle Club, and such by-bidding shall be grounds for the cancellation of such person's privileges in The American Guernsey Cattle Club in accordance with its Bylaws.

REGISTRATION. All cattle, including calves, are entered or will be entered in the Herd Register of The American Guernsey Cattle Club.

The Certificate of Registry with recorded transfer will be furnished by the seller to the purchaser free of charge unless otherwise clearly stated to the contrary in the catalogue.

The seller guarantees the identity of each animal to appear on the Registration Certificate.

TRANSFERRING. Transferring shall be completed in the name of the buyer of record immediately following the close of the sale.

OFFICIAL PRODUCTION RECORDS. As listed herein are subject to verification by The American Guernsey Cattle Club.

WARRANTIES. When an animal is warranted the fact and particulars thereof will be proclaimed from the auction stand. Otherwise, the animals are sold with all faults and nothing warranted except right and title to property. Care will be taken, however, to announce known defects in the cattle and errors discovered in the catalogue, same to take precedence over the printed matter therein. The Sales Managers act as agents only, but will endeavor to protect the interests of both buyer and seller. The seller is the responsible party for all representations which the Sales Manager will endeavor to have correct but in no way guarantees.

IN COMPLETE DISPERSAL SALES. Cattle are sold "AS IS" unless otherwise so stated in the catalogue.

All claims must be made within thirty (30) days following the sale.

HEALTH. Tuberculosis: All animals shall be from tuberculosis accredited herds and individual animals tested within thirty (30) days prior to sale. **Brucellosis:** Animals shall originate from Brucellosis-free herds plus a negative test of individuals within thirty (30) days of sale. Official vaccinates under 30 months of age are not required to be blood tested. Official vaccination record to be indicated in the catalogue.

TERMS. Cash, twenty-five per cent to be paid in cash immediately after the animals are sold, or the sale may be declared nullified, at the option of the seller. The balance of the purchase money to be paid in cash to the Sales Manager on the day of sale and before the animal is delivered, and if the balance is not paid or satisfactorily secured within said time, the twenty-five per cent will be forfeited as an agreed liquidation of damages, and the sale void.

DELIVERY AND KEEPING. Buyers assume all expenses and risks on animals after they are struck off. No charge for keeping will be made on animals moved within one day of the sale. Thereafter the charge per day per animal will be announced at the sale. Buyers must pay these charges on removing animals.

PERMITS. Before shipping cattle into some states it is necessary to obtain a permit from the Live Stock Commissioner of the State into which the cattle are to be shipped before the Railroad or Express Companies will accept them, and as a permit costs nothing, it may expedite the shipment of cattle if intending purchasers will secure their permits before the sale.

Bidders not present may send their bids or instructions to buy, with necessary funds, to the auctioneer or Sales Manager who will use them as if he were buying for himself.

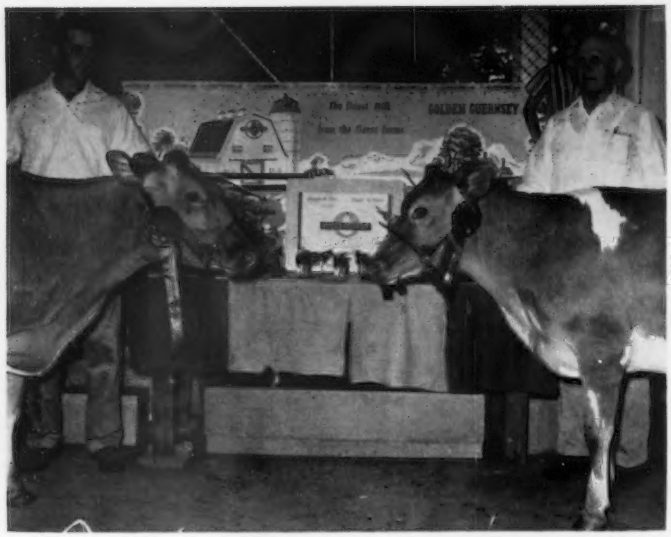

Davisson Farms Tran-Quil, grand champion of the West Virginia Dairy Cattle Show, being held by John B. Davisson, and Davisson Farms Royal Imogene, senior champion, held by B. M. Davisson, with moral support from grandson, John B. Davisson II.

The Davissons - - Milk and Honey Years

By
W. L. Northern
Extension Dairyman
West Virginia University

The West Virginia Dairymen's Association awards a plaque each year to a dairyman who has developed herds that produce at high levels consistently, and has completed the largest number of yearly herd records averaging 400 or more lbs. of butterfat on a cow-year basis, and which has not been a recipient of this award in the past 10 years.

The 1961 winning herd, a repeat winner from 1939, is the Davisson Farms Guernsey herd, owned by Burton M. and John B. Davisson of Jane Lew, Lewis County, West Virginia. This herd was started and has remained on test for 29 consecutive years. Under the rules, only the past 11 years are considered in awarding this plaque. The herd averaged 29 cows, although it now consists of 38.

The average yearly fat production during the 11 years for the Davisson herd was 438 pounds. The first year on test, an average of 347 lbs. was produced. The highest average reached by the herd was 529, and the lowest, 345.

Burton Davisson, the son of a physician, was born in West Milford, West Virginia. He grew up in Jane Lew where his father practiced medicine for 43 years. He began farming somewhat by accident when he and W. E. Jackson decided to buy some land on a partnership basis as an investment. When they made the purchase, everything on the farm was thrown in. Happily, they acquired a dairy barn and a herd consisting of Jersey and Holstein cattle.

This partnership operated for about a year before Mr. Jackson decided to quit the dairy business to go into the beef business. The herd was sold and the partnership dissolved. By this time Mr. Davisson acquired an interest in dairy cows and, in fact, purchased his first registered Guernsey before the original herd was sold. When the herd was sold, Mr. Davisson bought back some of the cows and retained his registered Guernsey cow that was purchased from Dr. Jesse Williams of Marshville, West Virginia.

Soon afterward, Mr. Davisson purchased 10 grade Guernseys in Washington, Pa., from William Minor, who, incidentally, is the grandfather of the present American Guernsey Cattle Club fieldman for this area—Sam Minor. More Guernsey cows were bought from a Mr. Griffith, owner of Grandview Farms near Moundsville, West Virginia. Since the original purchases, however, very few cows have been purchased.

Mr. Davisson has two children and two grandchildren. His son, John B. Davisson, with his wife, the former Mary L. Cronin, and their two children, John B. Davisson II and Thomas C. Davisson, live nearby. John, in addition to looking after the farm, is general manager of two local oil and gas producing companies. Mr. Davisson's daughter, Mrs. Helen D. Holden, is a teacher at Victory High School in Clarksburg, and is the wife of Senator Walter A. Holden of Clarksburg.

The Davisson herd is farmer-bred. No outstanding cows were bought at the beginning. Its success stems from outstanding sires purchased and raised through the years. Some good cows were purchased but they never produced as good as those already in the herd. Davisson Farms Fancy, for example, was an outstanding individual, bred and raised on the farm, and one that was to become a famous Guernsey animal. "Fancy" gave birth to 10 calves, including one set of twins, and produced, in nine lactations, 120,894 lbs. of milk and 5,937 lbs. of fat, all of this on twice daily milking, on pasture or stabled with the herd. Approximately 40 of her descendants were in the herd at one time.

"Fancy" holds two class leading records of national recognition. On twice-a-day milking, as a senior three-year-old, she made 15041 lbs. of milk and 799 lbs. of fat in 365 days. The following year, as a senior four-year-old, under the same milking schedule, she made 15180 lbs. of milk and 749 lbs. of fat. A son of "Fancy," Davisson Farms Fancy's Valor, was used by the West Virginia Artificial Breeders Cooperative, siring excellent offspring. His 42 daughters, many of them artificially sired, show 60 records averaging 8100 lbs. of milk and 390 lbs. of fat. In addition to the many fine bulls purchased and raised by Davisson Farms, artificial breeding is used extensively.

Two regular employees, Erle K. Rinehart, herdsman, and Argyle J. Murphy, have been with the Davisson farms for 23 and 12 years, respectively.

The farm encompasses 150 acres immediately on the edge of the town of Jane Lew. The land has been im-

proved considerably under the Davisson ownership. Lime and fertilizer are applied according to soil tests. Because soil conditions are not favorable for alfalfa, only a small amount of hay is made, and this is used for feeding calves. Plenty of silage and pasture are made, however, and sufficient silage is grown to supply the cows. The hay grown is mixed hay. This year's corn silage being grown is New Jersey 8.

Corn is raised continuously in the silage ground, through heavy applications of manure. Since the farm is immediately on the edge of the town of Jane Lew, near a residential section, the land is manured very heavily during the winter time and only on alternate years. Between years it is planted in a wheat cover crop. Each spring it is planted into corn.

Fertilization of the silage ground is 5-10-10 at the rate of about 430 to 450 pounds, applied at the time corn is planted. In addition, 5-20-20 is broadcast at the rate of 700 to 1,000 pounds per acre, either before planting wheat or before corn is planted in the spring. The yield of corn silage is about 20 tons per acre.

Silage is fed once daily at the rate of 30 to 35 pounds from October through April. Hay fed to the milk producing herd is the best alfalfa that can be purchased, and is fed twice daily at the rate of 10 to 12 pounds. Depending on the roughage available and the season of the year, the Davisson grain formula is fed at the ratio of one to two and one half pounds, or one to three pounds, or one to three and one half pounds of milk.

The Davisson calf and heifer program is simple, but effective. The calves stay with the dam for three days to get the colostrum. Then they are separated and bucket-fed with nipple pails. Grain, hay, and water are offered from the beginning to all calves. Grain and hay are fed to all calves up to the spring before the fall breeding period. The animals get their regular dairy herd grain mixtures when they are eight months old. The spring before they are bred, they go on pasture and are fed some grain. During the winter, after breeding, the heifers receive hay and grain.

When asked why he joined DHIA, Mr. Davisson said, "I started to test so that I would know what I was doing." This is a statement that many, many more dairymen in West Virginia should consider very seriously.

Another reason why recognition to this father and son partnership is being made is because these folks are good citizens. They are always willing to do more than their share to keep this old world headed in the right direction. Mr. Davisson was president and served as a director of the West Virginia Dairymen's Association for many years. He helped to organize, and served as president of the West Virginia Guernsey Cattle Club for 14 years. He is treasurer of the West Virginia Dairy Cattle Show, and has been since the Show's beginning.

In addition, Mr. Davisson has served as an officer of the Dairy Herd Improvement Association. He was appointed by the Governor to serve as a member of the Advisory Committee which established the West Virginia Soil Conservation Commission. He was instrumental in selecting the name of the West Fork District — the first district to be formed in the State. He also served on the Sire Selection Committee of the West Virginia Artificial Breeders Cooperative.

Besides his dairy interests, Mr. Davisson has held positions of responsibility in connection with the schools and the local government. He is a member of the West Virginia Farm Bureau. His opinions and judgment are thoroughly respected by those who know him well.

Mr. Davisson's son, John, also has been active in dairy organizations, serving as an officer of the local DHIA. He is currently president of the West Virginia Guernsey Cattle Club, and is on the Sire Selection Committee of the Maryland-West Virginia Bull Stud. He also has served as a director of the West Virginia Dairy Cattle Show.

The milk from this herd goes to Producers Dairy, a cooperative, in Clarksburg. This co-op sells only Golden Guernsey milk and dairy products.

The Davisson herd of cows, in addition to being good producers, have won many honors down through the years, one of the first being the West Virginia Dairymen's Association Plaque in 1939. A number of the cows developed in this herd left West Virginia to become part of prominent Guernsey herds. One herd is Holliknoll Farm of Virginia. A number of cows were sold through the Franchester Sale. The Davissons have had grand champion Guernseys at the West Virginia Dairy Cattle Show. They won both premier breeder and premier exhibitor awards at this Show.

The hard work put forth by this family, and the well-bred herd of dairy cows they developed, clearly indicates that the Davissons have enriched this world by having lived in it. Mr. Davisson's only regret is that his age now prohibits him from continuing to take an active part in all phases of dairying.

B. M. Davisson reading the pedigree of Sequel's Jessie Rose to the group at the Guernsey field day. "Rose" was 11 years of age when photo was taken.

Davisson Farms Fancy at 10 years of age. "Fancy" produced class leading records of 15041—799—Sr3—365—2x *and* 15180—749—365C—2x. *In nine lactations she produced* 120,894 *lbs. of milk and* 5,937 *lbs. of fat on* 2x *milking.*

TRAVEL AND ENTERTAINMENT EXPENSES:

WRITE THEM DOWN, GET RECEIPTS!

By Stephen H. Hart
and
John Fleming Kelly
National Livestock Tax Committee

Wide publicity has been given to the general effect of the new requirements concerning the tax deduction for travel and entertainment expenses. In a few words, the old days of estimating business expenses, without records to substantiate the estimate, are past! The new rules are burdensome and complicated, but if we want to claim them, and make the deduction stick, we should comply. The rules apply to expenses which are reimbursed by an employer as well as those claimed on one's own return.

Section 274 of the Internal Revenue Code, as amended by the Revenue Act of 1962, provides that no income tax deduction will be allowed for any traveling expense, for any item of a type generally considered to constitute entertainment, or with respect to a facility used in connection with entertainment (such as a club or hunting cabin) unless the taxpayer substantiates by adequate records or by sufficient evidence corroborating his own statement the amount of such expense, the time and place of the expense, the business purpose of the expense, and the business relationship to the taxpayer of persons entertained.

The Regulations adopted under this section require substantiation by adequate records and documentary evidence of various elements of expenses for travel, entertainment in general, and entertainment directly preceding or following a substantial and bona fide business discussion. While these elements are too detailed to discuss here, in general they require a record of how much was spent, where, when, with whom, and for what business purpose.

Concerning "adequate records," the Regulations provide that, "An account book, diary, statement of expense, or similar record must be prepared or maintained in such a manner that each recording of an element of an expenditure is made at or near the time of the expenditure." It is suggested that every taxpayer make use of a diary or other account book so as to have a contemporaneous and consistent record of expenses. Such "tax diaries" are now available, printed by quite a number of companies. The "documentary evidence" which a taxpayer is required to get and keep means receipts, bills marked paid, or the combination of a bill and a cancelled check. Such evidence must be obtained for any expenditure of $25 or more and for any expenditure for lodging while traveling away from home, regardless of amount.

Expenses for entertainment facilities are properly deductible for federal tax purposes if, but only if, the facility is used primarily (more than 50%) for business, and only to the extent that such expenditures are directly related to the active conduct of the taxpayer's business. A taxpayer must be prepared to establish to the satisfaction of an examining revenue agent the extent to which he uses the facility for business purposes.

Convention expenses incurred by a member in attending meetings of his local or national association are, generally speaking, deductible providing the expenses are directly related and necessary to attendance at the meeting or convention. Thus a taxpayer may deduct the costs of such things as transportation, meals, lodging, convention fees, and business entertainment. Keep a record of these items and get receipted bills of any expense of $25 or more of any type and of any expense for lodging. Be prepared to prove that the trip was primarily for business purposes: Register at the convention, attend the business sessions, keep a copy of the program and check off the sessions attended.

What happens when a taxpayer brings along his wife to such a convention? Can the cattleman deduct his wife's expenses along with his own? Although the 1962 Act and the new Regulations do not deal with this subject specifically, they lend significant support to a long line of authorities that a wife's expenses may be deducted only if her presence is essential to the business purpose of the trip. It may be easier for a cattleman than for some other taxpayer to establish the necessity of his wife's presence on a trip. In many farm and ranches, even where the wife is not in the eyes of the law a business partner or part owner, she is in fact the bookkeeper, preparer of tax returns, buyer of supplies, and performer of many other essential tasks. If the convention deals with subjects related to a wife's business duties on the ranch or farm, and if she attends the business sessions, then her expenses should be deductible as well as those of her husband. Even if under these tests a wife's expenses are not deductible, the cattleman may still deduct the business related costs which he would have incurred alone, even though he and his wife paid a bargain rate. For example, if a hotel charges $15 for a room occupied by husband and wife and $10 for the same room if occupied alone, and if the wife's expenses are not deductible at all, $10 of the daily room rate is still deductible.

While the new Regulations do not deal with the daily use of automobiles, it is well to remember that the trend is toward proof and away from estimating. If a cattleman uses the same car for both business and personal purposes, he would be well advised to keep a log showing the mileage for each type of use and the purpose of each trip. Expenses for operation of the car can then be allocated to business in the same proportion as the business mileage bears to total mileage for the year.

Henry Trepanier

Henry Trepanier, well known in eastern Guernsey circles, passed away on January 17. For some 27 years Mr. Trepanier was employed at Flying Horse Farm, South Hamilton, Mass., owned by Sumner Pingree.

NEW DISTRIBUTOR

Golden Guernsey, Inc., reports the following new distributor:

Golden Guernsey, Guernsey Royal & Gurnzgold
Economy Stores, Inc., Norfolk, Virginia.

MEETINGS

Ontario Annual Meeting

By Earl N. Shultz

The annual meeting of the Guernsey Cattle Breeders Association of Ontario, held on January 30 at Guelph, was one of the largest meetings ever held by the Association, with 216 in attendance. Earl N. Shultz, secretary-treasurer, in his report, used the theme "The Challenge of Success." He stated that it is always a pleasure to report a successful year. However, success is hard won, he stated, and the danger of success is that we can be lulled into complacency. He stated that the challenge of the future is great.

Trade-mark milk sales totalled 19,368,174 quarts in 1962 (23,241,600 American quarts), an increase over 1961 of 24 per cent. Listed in the Secretary's report were promotional projects, such as the Tiny Talent Time show which is the top TV show in its time bracket for all TV shows in the Toronto-Buffalo area, radio programs, and billboard and newspaper advertising. To be successful, he said, the organization must continue to develop new ideas for promotion and advertising. He commended Guernsey producers for their fine co-operation in increasing the amount of deductions for promotional purposes.

Eighteen sales were managed by the Association in 1962, and the average price was $316.00 compared to $310.00 in 1961. The Ontario Classic averaged $884.00 in 1962, and ranked sixth in the United States' sales list.

The Jamaica Farms herd, owned by A. V. and C. L. Gundy, Newmarket, was top in production in Canada with an average of 11189 lbs. of milk and 519 lbs. of fat for 32 cows. The highest production record on a B. C. A. basis for milk was made by Bon Haven Emeraldus Ruby. Her record was 22257 lbs. of milk and 807 lbs. of fat at nine years, 305 — 3x, and a B. C. A. of 231 for milk and 167 for fat. She was owned by J. H. Crang, Newmarket. The top cow for butterfat was Fraserdale Fore Pride, owned by Jack W. Fraser, King. Her record was 17208 lbs. of milk and 765 lbs. of fat at 10 years, 305 — 2x, with a B. C. A. of 219 for milk and 194 for fat.

The District Club Shows broke all records for the number of animals shown, with a total of 839 being shown by 100 exhibitors. The Regional Championship Shows had a total of 273 head shown by 30 exhibitors, and the Guernsey show at the Royal Winter Fair was one of the best ever held.

President Robert G. Wade complimented the breeders on the fine support he had received during the past year. He stated that all of the District Clubs were in good financial shape and recommended that some of this money be invested in such projects as 4-H Club work, more financial support at sales, and for advertising and promotion. He reviewed some of the problems in milk marketing and stated that the proposed two-price system had been refused. He praised the producers for the fact that, without aid from the Government or subsidy of any kind, and in spite of opposition from others in the dairy industry, they had determination to market their product. He cautioned the breeders that marketing plans should be very definite.

Bruce Butcher, Chairman, reported for the Sale Committee. He announced that the date of this year's Ontario Classic Sale would be July 29 at Tannery Hill Farm, King. Angus McNabb, Chairman of the Show Committee, urged support by the Clubs to the Championship Shows in order to increase the amount of prize money. Harold Clapp, Chairman of the Type Committee, reported that two type schools had been held, that the number of cows being classified is continually increasing, and that 16 new awards had been made in the Gold Star program. John Kudelka, President of the Channel Island Breed Milk Producer's Association, reported that 1962 had been a disturbing year. He stated that legal and other expenses had cost the organization $9,000, but some recognition had been achieved and the presence of the organization had been felt. Ernest Crossland reported for the Milk Committee and urged strong support from within the organization.

Robert G. Wade, retiring president of the Ontario Association, congratulating the incoming president, James M. Brown.

Officers and Directors elected were as follows: President, James M. Brown, Almonte; vice-president, Bruce Marshall, Innerkip, and secretary-treasurer, Earl N. Shultz, Guelph. Directors are: Robert G. Wade, Ancaster; Douglas Start, Curries; Gordon King, Oakville; J. E. Wilson, Garden Hill; Malcolm MacGregor, Crysler; Angus McNabb, Guelph; Lyle Stokes, Ailsa Craig; John Kudelka, Newmarket; Charles Henshaw, Jr., King; William T. Oster, Cayuga; Blake Sanford, Kingsville; Ross Lake, Galt, and Neil Parks, Picton.

Mrs. Kate Aitken was guest speaker. Well known for her radio work, cookbooks and efforts in the United Nations, she drew the rapt attention of the packed banquet room. The afternoon program was dominated by the ladies, as Mrs. Robert Wade introduced the guest speaker; Mrs. James M. Brown gave the appreciation; Mrs. Earl N. Shultz introduced the head table, and Miss Ruth Wade introduced the Ontario Dairy Princess, Miss Carolyn Murray. Miss Murray gave an interesting talk on her trip to Ireland, England and Scotland.

KENTUCKY

By M. L. Dawdy

The annual meeting of the Kentucky G. B. A. is held in two parts, with one session in November at Mammoth Cave, and another session the last of January during Farm and Home Week at the University of Kentucky, Lexington. This report incorporates the notes of both meetings.

President J. L. Coots, Finchville, presided at both sessions, with Stuart Berryman, Nicholasville, presenting the reports of the secretary-treasurer. The president outlined the needed objectives for the coming year, which include more vigorous promotion and activity; stronger leadership in the Junior program; more breed promotion; more District planning and activity, and the vigorous effort of the membership to make the First Kentucky National Show and Sale, on May 13 at the Exposition Center, Louisville, a great success. He pointed out that this will be one of the biggest events of the year and represents an unprecedented opportunity to invite breeders from other areas to Kentucky.

Resolutions presented and adopted

included a commendation to Garland Bastin, University of Kentucky, for an outstanding job as dairy cattle superintendent at the Kentucky State Fair, and a request that his services again be enlisted in 1963; Endorsement of recommendations by the Kentucky Purebred Dairy Cattle Association to the Kentucky Fair Board, and appreciation to Mr. and Mrs. Gilbert Marsh, of Prospect, and Jack Crowner, of WAVE-TV, Louisville, for their efforts in making the Junior Exhibitors' Picnic at the Kentucky State Fair a success, and also to Eddie Newell, of the Kentucky American Dairy Association, in supplying dairy products for this event.

Reports of district activities were given by Verl Decker, Crestwood, Elmer Hixson, Fulton, and Stuart Berryman, Nicholasville, revealing annual meetings and district shows held in each area and also several Guernsey field days.

Elmer Hixson reported the Kentucky Junior Herd at the Mid-South Fair, Memphis, as highly successful, placing second in the State Herd Class. Each junior exhibitor received $24.00 in premiums above expenses.

Appropriately, considerable discussion centered around plans for the First Kentucky National Guernsey Show and Sale which is to be held on May 13 at Louisville. George Buchanan, of the Kentucky Department of Agriculture, explained that the Purebred Livestock Statute passed by the Kentucky Legislature, making available $8,000 in premiums per breed for a National Show and Sale to promote purebred livestock with minimum quality requirements, was the only event of its kind in any state in the Union. He pointed out the objectives were to assemble some of the outstanding animals of the breed in North America and establish Kentucky as a center for exhibiting and selling top quality cattle. Corey C. Garey, Jr., Morrisville, Pa., who is managing the Guernsey Show and Sale with the Kentucky G. B. A., was present and enthusiastically outlined the general plans for conducting the event and announced progress made to date.

Other projects to be developed by the Kentucky G. B. A. during the coming year include the publication of the annual Yearbook; the picnic for junior exhibitors at the Kentucky State Fair; the Junior Project Sale on April 20 at the Taylor County Fairgrounds, Campbellsville, participation in the Kentucky Dairy Cattle Breeders Institute, and District II, in north central Kentucky, to provide the Guernsey classes for the Kentucky Purebred Dairy Cattle Association's Judging Conference in April.

Guests attending the meetings and introduced included Marshall Carpenter, manager of Kentucky Artificial Breeding Association, Louisville; Pack Crowner, Farm Director, WAVE-TV, Louisville; Wallace Campbell, Kentucky Department of Agriculture; John Wilk, extension dairyman, University of Kentucky, and Dr. D. M. Seath, head of the Department of Dairy Science at the University.

At the fall meeting, R. D. Stewart, secretary of The American Guernsey Cattle Club, was one of the featured speakers. He complimented Kentucky on plans for the National Show and Sale and encouraged breeders to make wider use of the Type Classification and Production Testing programs of The American Guernsey Cattle Club. He also reported that, nationally, Golden Guernsey milk sales increased six per cent in 1962, and the Guernsey breed had the highest percentage of its registered population on test of any breed, both of which were contributing to the tremendous change taking place in the breed. Mr. Stewart likewise reviewed the current interest in using protein as a basis for marketing milk and some of the problems involved in protein testing.

Eddie Newell, manager of American Dairy Association of Kentucky, introduced another featured speaker, Carl Whiteside, Greensboro, S. C., membership manager of American Dairy Association in the southeastern area of the United States. Mr. Whiteside outlined the objectives of the American Dairy Association, which is a self-help program owned and financed by dairy farmers to sell dairy products. He stated the need as simply, "Sell or be outsold by competitive products." The current advertising themes are aimed at (1) increasing consumption of milk; (2) changing infrequent milk drinkers to regular milk drinkers, and (3) change the image of milk in today's competitive market. In addition to advertising, for which this year's budget is $7.4 million, considerable research work in also conducted. Samples of ADA advertising materials were also presented.

At the winter meeting, the main part of the program was taken up by the Kentucky Purebred Dairy Cattle Association luncheon, at which J. L. Coots was toastmaster. The featured speaker here was L. B. Wescott, owner of Mulhocaway Farm, Rosemont, N. J., speaking on "The Challenge of Breeding Purebred Cattle." Mr. Wescott opened his remarks by stating nothing will make a man face reality any sooner than breeding purebred livestock, and things happen fast, requiring a progressive breeder to be constantly alert. He stated purebred herds, through the years, had been owned by both breeders and fanciers, but today's economic conditions provide little place for the latter as a result of the contribution to realism of the Babcock test and artificial breeding. He listed the main reason for purebred cattle was to improve the efficiency of the entire dairy herd in America, which in past years meant a higher producing herd, but the entire dairy herd has now been upgraded, so the difference is small. With fewer purebred breeders today, each carries a definite challenge, i. e., to breed a money-making animal for everyone, which is a "hungry" animal, with good feet and legs, good milking udders, and good temperament. He also emphasized that the artificial breeding industry has a responsibility in this challenge because it is easy to push "popularity bulls," frequently at the expense of reality, and that colleges have the responsibility to be analytical and critical. He concluded by stating the dairy breed associations also have a responsibility to keep realism in upgrading the dairy herd at the expense of fanciers.

Also at the luncheon, 4-H Production Awards were presented, in competition open to 4-H members with cows in production, using any kind of testing. In addition, accuracy of records and the project story are considered in selecting the recipients of the awards. These were presented by John Wilk, on behalf of the National Dairy Products Corporation, sponsors of the awards, to Judy Baldwin, Cynthiana, who placed third in the all-breed competition and had the largest number entered, with six cows; Claude Newman, Jr., Philpot, and Jane Allen, Campbellsville, who placed fourth and 10th, respectively, in state competition. Marvin McCullough, on behalf of the Kentucky G. B. A., also presented each of these three first-place Guernsey winners with $10.00. The Kentucky G. B. A. made similar awards to FFA members and $8.00 each was presented by J. L. Coots to Larry Ray, Middleburg, and Bobby Walters, Stanford.

Elected officers for the coming year are: J. L. Coots, president; Claude Newman, Philpot, first vice-president, Elmer Hixson, second vice-president, and Stuart Berryman, secretary-treasurer.

INDIANA

By M. L. Dawdy

On Saturday, January 26, the Mid-State G. B. A. (of central Indiana), hosted the 32nd Annual Meeting of the Indiana G. B. A. at the Service Building of the Boone County Fairgrounds, Lebanon. Threatening weather, which featured light snow, undoubtedly reduced the size of the crowd, but the group present displayed considerable enthusiasm. Prior to the meeting all enjoyed an art exhibit, the handiwork and courtesy of Mrs. Russell George, Lebanon, before the meeting was called to order by President Greyble L. McFarland, Jr., Indianapolis.

Directors of the Association were introduced and other guests, which included E. A. Gannon, longtime extension dairyman of Purdue University; Norbert Moeller, Purdue University, and W. K. Moseley, Moseley Laboratories, Indianapolis.

The treasurer's report, by J. Fred Duff, Lebanon, revealed the Association had another profitable year and the net worth showed a healthy solvency. In his secretary's report, Robert E. Jones reported that Central Indiana Guernsey Breeders, Incorporated, has been qualified as a marketing organization to handle Guernsey milk in the Indianapolis market, which now totals over 800,000 lbs. per month and will be boosted to over a million lbs. per month by an additional supply from northern Indiana beginning February 1.

Golden Guernsey sales totaled over 8 million quarts for the year, for a 13.7 per cent increase. In a breakdown of the various trade-marks, Gurnzgold represented 71.2 per cent of the year's sales; Homogenized Golden Guernsey, 16.8 per cent; Creamline Golden Guernsey, 6.7 per cent; Guernsey Royal, 2.5 per cent; Gurnzskim, 0.8 per cent, and creams, 2.0 per cent. Three distributors discontinued during the year, leaving nine active distributors. Golden Guernsey Farms, Inc., Indianapolis, was the largest distributor, with 2.4 million quarts, and Ehrler's Dairy, Inc., Louisville, Ky., was second, with 1.7 million quarts. Indiana ranked fifth in total registrations of cattle; sixth for cows on test and second in bulls purchased and sold. Four regular issues and two special issues of the Indiana Guernsey News were mailed during the year to a circulation of 1,780 names. The fourth annual Indiana field day was held at the Yellow Creek Farm of Oscar Weaver, attended by 400 to 500 people, and the second annual junior judging contest was held in connection with this event. The 1963 field day was announced for June 29 at Normandy Farm, New Augusta. One hundred fifty-five head were entered for the 1963 Two-Year-Old Guernsey Futurity, and 116 head have maintained eligibility to date. Under Junior Activities, the Indiana Junior Herd placed fifth at the National Junior Guernsey Show; Norman Craig, Jonesboro, was selected as Indiana's outstanding Guernsey youth for 1962, and 1,100 ballpoint pens were presented to 4-H members completing their Guernsey projects.

The Show Committee report was presented by Darius Kingen, Muncie, who challenged the breeders to make 1963 Indiana's greatest Guernsey Show, with at least 300 head. The 1962 Show was a great credit, featuring three out-of-state herds, but the Hoosiers captured the grand championship for cows, the grand champion and reserve grand championship for bulls and junior championship for females. The Two-Year-Old Futurity, featuring 35 head, was another great event, that was won by the entry of Carl L. Jenkins and Julius Moy, Peru.

Marvel Leffler, Marion, an exhibitor in the Indiana Junior Herd, reported on the National Junior Guernsey Show, where Indiana placed fifth. He also introduced the other junior exhibitors present. Norman Craig, Jonesboro, reported on his trip to the International Dairy Show as a delegate from Indiana to the 4-H Dairy Conference, Chicago.

Reporting for the Sale Committee was Chairman C. L. Jenkins, Peru, who complimented the Elkhart County group for their cooperation in providing the site of the 1962 sale which averaged $538.47, an increase of $15.00 per head over the previous year.

The Resolutions Committee report was made by Blaine Crowl, Lafayette, and included commendations to Miss Lela Fiegel, who served three and one half years as office secretary of the Indiana G. B. A.; the exhibitors of the Junior State Herd; the staff at Purdue University; directors, officers and committee members and Secretary Robert E. Jones, of the Indiana G. B. A., and to The American Guernsey Cattle Club for leadership in protein testing of milk.

J. D. Clifton presented the Nominating Committee report which resulted in the re-election of Directors Russell J. Wenger, Goshen; Raymond Stultz, Terre Haute, and G. L. McFarland, Jr., Indianapolis, for three-year terms.

The afternoon program was chairmanned by J. D. Clifton, Lebanon, who introduced the Host Committees.

Production Certificates were awarded to the following breeders who had outstanding herd averages: Blair Brothers, Rosedale; Irma Brubaker and Donald Steed, Portland; Eby Brothers and James Cook, Elkhart; Tom Franks, Ligonier; Joseph Gierhart, Bryant; William Guard and William Daugherty, Pennville; Melvin L. Hochestetler, Bremen; Howard Metzger and Sons, Claypool; Gerald and Russell Riggs, Shirley; William Schrock and Son, Goshen; Romie Spurlock and Sons, Goodland; Arthur Weaver, Elkhart; Freeman Yoder and Son, Ligonier; Willard Yoder, Topeka, and Walter L. Young and Son, Greentown.

For cows meeting the respective lifetime production requirements of 100,000 lbs. of milk or 5,000 lbs. of butterfat for Gold Certificates; of 80,000 lbs. of milk or 4,000 lbs. of butterfat for Silver Certificates, and 60,000 lbs. of milk or 3,000 lbs. of butterfat for Bronze Certificates, awards were made to their owners: Harry Bainter, Goshen, 1 Silver Certificate; J. Richard Behmer, Plymouth, 1 each, Gold, Silver and Bronze; C. L. Jenkins and Julius Moy, 8 Bronze; Herman C. and Ellnora Krannert, New Augusta, 1 Gold, 1 Silver and 4 Bronze; Metzger Brothers, South Whitley, 1 Gold and 5 Bronze; Howard Metzger and Sons, Claypool, 4 Silver and 5 Bronze; Mrs. L. A. Parsons and Sons, Greentown, 1 Silver and 3 Bronze; Ben M. Shirk, Goshen, 1 Silver; Charles H. Taylor and Family, Rosedale, 1 Silver, 2 Bronze; Oscar R. Weaver, Goshen, 3 Gold; Virgil Weaver, Goshen, 1 Gold, 2 Silver and 6 Bronze; Dr. M. L. Weldy, Wakarusa, 3 Gold; Harold Yoder, Syracuse, 5 Gold, 3 Silver and 4 Bronze, and Melvin Young, Greentown, 1 Gold and 3 Bronze Certificates.

Russell L. George, Lebanon, reviewed early Guernsey history in Indiana, much of which originated in the central Indiana area. Some of the first known Guernseys in Indiana were owned by Harry and Victor Crane, Lebanon, who started with eight head purchased from Wisconsin in 1914. The first Guernsey Calf Club in America is credited to Boone County, Ind., centered around Lebanon, from an importation of calves from the Island of Guernsey selected by the late Charles L. Hill of Wisconsin. The first show was judged by the late Robert Scoville. From this beginning were founded many Guernsey herds. Lyle Miller, Leba-

non, was introduced as a member of the first Calf Club and is still operating his herd. The Mid-State Indiana group is a very dedicated and active group, and Mr. George outlined some of the activities of their organization.

Henry Mangus, Lebanon, manager of Arbor Acres Poultry Breeding Farm, was the featured speaker. Last summer Mr. Mangus participated in a People to People Tour to Russia, four other countries behind the Iron Curtain and eight countries in Western Europe. With the use of slides, he presented an extremely interesting travelogue of Agriculture and its evaluation as he saw it in Europe.

The meeting was concluded by awarding door prizes, which were received by Mr. and Mrs. Robert Richey, Albany; Kenneth Scott, Muncie; Mervel Leffler, Marion; Otis Weaver, Goshen; Norman Craig, Jonesboro, and Earl Weaver, Goshen.

At the reorganization of the Board of Directors, Greyble L. McFarland, Jr., was re-elected president; Russell J. Wenger, vice-president; Robert E. Jones, secretary, and J. Fred Duff, treasurer.

OHIO DISTRICT MEETINGS

By M. L. Dawdy

A series of district meetings of the Ohio G. B. A. were held the week of January 14. At each meeting, Philip E. Moore, Executive Secretary of the Ohio G. B. A., reviewed the past year's activities of the State Association and activities planned for the future. His report revealed Golden Guernsey milk sales in Ohio increased six per cent in 1962; another outstanding Ohio State Fair was held, which featured 300 head of Guernseys, with an outstanding Two-year-old Futurity class and Junior Show, which culminated in Ohio winning the State Herd Class for the second consecutive year at the National Junior Guernsey Show and third in the open State Herd Class at the National Guernsey Show; the Ohio News-Bulletin was on a sound basis and an important project of the association, and the Junior program was in a healthy condition. Additional projects planned for the coming year include a Breeders' Directory, to include the entire membership of the Ohio G. B. A.; an organized tour of the State, whereby the services of Livestock Photographer Fred Wetmore will be available to breeders desiring professional pictures of their animals, and a booth at the Ohio State Fair where Golden Guernsey milk products will be sold.

The film, "Animal Wonders," provided by The American Guernsey Cattle Club, was shown by field representative, Max Dawdy, who also discussed the National activities and current conditions relating to the Guernsey business.

Mercer County

The annual meeting of the Mercer County G. B. A. was held in Celina on January 14. President William Hoenie, Celina, presided, and Carl Fortkamp, Coldwater, handled the duties of the secretary-treasurer. Homer Frahm, Celina, reported on the Western Ohio and Buckeye Consignment sales; Wilton Dickie, New Bremen, on the Western Ohio District Show, at Greenville, which brought out 145 head and was the largest of the Ohio District Shows for the past year, and Herman Hoying, Celina, revealed that the number of 4-H members and projects were down, which stimulated considerable discussion to increase emphasis on the Junior program. Considerable discussion centered around replacing the annual family night program with a field day, with the latter activity being favored.

Wilton Dicke reported for the nominating committee, which resulted in the election of the following slate: President, Linus Fortkamp, Coldwater; vice-president, Herman Hoying, Celina; secretary-treasurer, Carl Fortkamp, Coldwater, and directors, Dwight Bair, Homer Frahm, and William Hoenie, all of Celina.

Wyandotte-Crawford

An evening dinner and meeting at the Arlie-Glen Restaurant, Bucyrus, was held by the Wyandotte-Crawford District on January 14. Burton Honsberger, Sycamore, presided, and Ralph Honsberger, Nevada, gave an exceptionally complete report of the secretary-treasurer and summary of the past year's activities.

Warren Guinther, Nevada, presented the nominating committee report, which resulted in the election of Ralph Laucher, Marion, and Joseph Derr, Carey, as directors; Herschel Trease, Upper Sandusky, Chairman of the Show Committee, and recommended Burton Honsberger as a candidate for District Director of the Ohio Guernsey Breeders' Association.

Steve Mawer, Guernsey Sire Analyst of the Northern Ohio Breeding Association, Inc., Tiffin, commented briefly about artificial breeding and reported a recently completed trip surveying the potential prospects of available bulls. He also commented that the decisions made by local breeder groups were important in shaping the perspective of a breed business.

Tom Moore, Manager of Radio Station WBCO, Bucyrus, reviewed the history of the development of radio and its coverage and service to a community.

Knox County

The Knox County G. B. A. met at the Curtiss Hotel, Mt. Vernon, for a luncheon and business meeting on January 15. President Gordon Briggs, Gambier, conducted the meeting, and Earl Colopy, Danville, presented the report of the secretary-treasurer.

Mrs. Robert Workman, Danville, co-leader of the Knox County Guernsey 4-H Club, reviewed the activities of this very active group and reported that some of the activities included the County Honor Club; donations to the Crippled Children's Fund and other benefits; nine members exhibiting at the Ohio State Fair with honors, and five members working out for the County 4-H Judging Team. Program topics included safety and health talks; milk secretion, and fitting and showing. In addition, a field day and adult meetings were held, and Harry Bouton, Mt. Vernon, was an exhibitor at the National Junior Guernsey Show. Robert Bunnel, Fredericktown, Co-leader, also reported the club sponsored a milk booth at the County Fair which was financially successful. Tentative plans for a field day and parish show were discussed, and the selection of candidates for the N. H. Hill Award and Ohio Guernsey Queen contest were referred to the Junior Committee.

Election results were: President, Gordon Briggs; vice-president, Robert Workman; secretary-treasurer, Earl Colopy; press reporter, Mrs. Luther Laymon, Gambier, and new director, James Bouton, Mt. Vernon.

Eastern

On the evening of January 15, the Eastern Ohio G. B. A. met at the Buckhorn Grange Hall, Wolf, with President Earl Murphy, Newcomerstown, conducting the meeting, and L. G. Sharp, Carrollton, presenting the report of the secretary-treasurer. A discussion was held on the 1963 program, and the Directors delegated to work out plans for the Parish Show. Grover Udell, Cambridge, reported for the nominating committee, which resulted in H. T. Addy, Scio, and Wayne Ross, Kimbolton, being recommended for candidates for District Director of the Ohio Guernsey Breeders' Association. Marilyn Schriever, Dover, was selected as a candidate for the Ohio

Guernsey Queen contest, and candidates for the N. H. Hill Award will be selected by a committee.

Jack Hill, Harrison County Agent, reported on Junior activities in that County, stating that Guernseys made up 35 per cent of the total. He stressed that one of the major reasons Guernseys were strong in his county was because of the promotional efforts of two good breeders and their ability and willingness to work with young people. He used this as an example of the responsibility of purebred breeders. He also pointed out that the Guernsey organization could strengthen itself by providing leadership for a total county program and participating in testing programs.

Lester Cronin, Tuscarawas County Agent, reported that in his county more promotion was needed with young people, and also more testing with only 23 per cent of the cow population in the county on test.

Southwestern

The Southwestern Ohio G. B. A. met at the Blue Grass Inn, Wilmington, on January 17 for lunch and a business meeting. President Herschel Hook, Hillsboro, conducted the meeting, and Mrs. Leroy Lindley, Oxford, presented the report of the secretary-treasurer. Janet Payton, Leesburg, one of the 1962 Ohio Guernsey Queens, was introduced, as was Ronald Eberhard, Grove City, recently appointed Golden Guernsey representative for the Ohio Guernsey Breeders' Association. Mrs. Clyde Marsh, New Vienna, presented the name of Patty Oren, Blanchester, as the District's candidate for Ohio Guernsey Queen. Leroy Lindley, State Director, commented briefly on State activities, followed by a general discussion of the Ohio Guernsey Futurity and the Ohio State Fair.

Robert Barton, Sabina, made the production awards for the District, which included: High herd average for less than 30 cows, 10435 — 502, Mr. and Mrs. Leroy Lindley, Oxford; high herd average for more than 30 cows, 9850 — 449, Maple Glen Farm, Lester D. and Robert Z. Coleman, Hamilton, and high cow, Coleman Brothers, 20840 — 896 — 362 — 2x, on Maple Glen Valor's Glamour. The high quality milk production award went to Glen Bentley, Sabina, for a bacteria count never exceeding 11,000, and six months of less than 3,000. Additional notable records included 18386 and 18256 lbs. of milk in 365 days for cows owned by Clyde Marsh, and 15270 lbs. of milk for a 305-day record completed by a cow owned by J. E. Penquite, Blanchester.

Group at South Dakota Annual Meeting.

Other business discussed included a District Sale and membership dues. Charles Ostermeier, Midland, presented the nominating committee's slate which resulted in the election of Donald Marsh, Blanchester, president; Robert Barton, vice-president; Mrs. Leroy Lindley, secretary-treasurer, and Clyde Marsh, publicity director.

Northwestern

The Northwestern Ohio G. B. A. convened at the Ney Methodist Church for lunch and the annual meeting on January 19. President Ted Haase, Hicksville, presided. Secretary-treasurer Paul Tedrow, Delta, presented his reports and reviewed the past year's activities, which included a field day, district show, four Director's meetings, and ball point pens given to all Junior exhibitors in the county shows and plaques to championship winners.

State Director Ray Bockbrader, Pemberville, made remarks concerning the State Association. The program was concluded by an interesting comparison of agriculture in England and the United States by an Exchange Student from England, and the showing of the film, "Animal Wonders."

The following Directors were selected: Joseph Skaggs, Edgerton; Paul Tedrow, Delta, and Chauncey Mull, Wauseon.

South Dakota Annual Meeting

By George W. Chambers

The South Dakota G. B. A. held its annual meeting in the new Dairy Building, at South Dakota State College, Brookings, on February 13. Officers elected for 1963 were president, Ed Hanneman, Madison; vice-president, B. N. McMillan, Brookings, and secretary-treasurer, Walter Feind, Hazel. The two directors whose terms had expired and who were re-elected were Dr. Howard Voelker, of South Dakota State College, and B. N. McMillan.

Upon invitation from Mr. and Mrs. Ed Hanneman, the Association voted to hold its field day at the Hanneman Farm on July 12. The group also voted to provide funds to supplement those offered by The American Guernsey Cattle Club to send three juniors to the National Junior Guernsey Show.

The afternoon program was devoted to a panel discussion on "What Kind of Guernsey Cow Will We Have in 1980, and How Will She Be Fed and Managed?"

Glenn County, Calif., Annual Meeting

By A. W. Telfer

Over 40 members and guests gathered for the Glenn County Guernsey Cattle Club annual meeting at a roast-beef dinner in Orland, on February 2. The meeting was presided over by President Frank Lourenco. Receiving an attractive Production Trophy was Mrs. Emmy Simmons, who topped the Guernseys in Glenn County, among all breeds. Since 1956, she and her sons have also won the trophy for 1961, 1959 and 1958, this year with a top of 729.3 lbs. of fat. Other production winners since 1956 have been Hugh Severin, S. R. Angus, and Mr. and Mrs. E. I. Hobbs.

New officers for the coming year are: Kenneth Matz, president; Frank Lourenco, vice-president; Lynn Hutchins, secretary-treasurer; directors, Marion Linton and Woodrow W. Wilson.

Assisting in the evening's program was Farm Advisor Ray Lyon. Speakers included Merle Stillions, Chico State College Dairy Department, who briefed the group on the dairy set-up at the college.

Mt. Ararat Farms Dairy, Port Deposit, Md., has purchased the distribution business of Mary-Lea Dairy, of Harford County, and took over this business on January 8. Mary-Lea was distributing milk of another breed.

Annual Meeting of Wyoming County, N. Y., Club

By Carol Wetherwax

The annual meeting of the Wyoming County G. B. A. was held on December 5 in Wyoming, New York. The meeting was called to order by acting President, Stewart Parnell, Piffard. Mr. Parnell has now taken over as President of the club for the coming year. Acting secretary-treasurer, Walter Johnson, Silver Springs, gave the secretary-treasurer reports. This post was vacated in March, 1962, by William Embury, and Mr. Johnson is now secretary-treasurer.

Guests introduced were Joseph Pendergast, Business Manager, and Dr. James Carr, President, of the New York State Guernsey Breeders' Co-Operative, Inc.; Clyde Willet, Coop. Farm Credit; John Fendick, Agricultural Agent of Wyoming County, and speaker Edgar Chapman, Conewango Valley, member of the Sire Committee for NYABC. Joe Pendergast gave his report on Golden Guernsey milk sales, State News, membership and County Project winners. President Carr made a few remarks about the Annual Meeting to be held in the eastern section of the state. Edgar Chapman chose as his topic for the evening, the NYABC program, which is followed so closely at Ithaca.

The 1962 Show Committee report was given by Walter Johnson. The 1963 Show Committee Chairman is Paul Titus, Wyoming Guernsey Farm, Wyoming, assisted by Walter Johnson and William Bagg.

Directors appointed for a three-year term are Stewart Parnell, Piffard, and Raymond Branton, Ray-N-Jee Farm, Stafford. Earl Bartz, Strikersville, is filling the unexpired term of R. D. Wilson, and Walter Johnson, Silver Springs, the unexpired term of W. S. Embury.

The Spring Banquet will be held in the Castile Grange Hall, Castile, at a date to be announced. LaRue T. Hull will donate the calf for the 4-H boy or girl selected by the following committee, Homer Titus, Chairman, Elmer Bagg and LaRue T. Hull.

Wyoming County Club is made up of breeders from Livingston, Genesee, Orleans and Wyoming Counties. The following 4-H project champions are from the Wyoming County Club, Kenneth Parnell, Livingston; Bruce Merle, Wyoming, and Jack Retshaw, Orleans.

Trophy winners for the 1962 Wyoming County Fair were Gordon Butler Trophy, Priscilla Humphrey, and Wyoming County G. B. A. Trophy, Norman Randall.

At the Wyoming County, N. Y., Meeting: Seated, Dr. James Carr, Carol Wetherwax and Stewart Parnell. Standing, Earl Bartz, Albert Smith, Walter Johnson and Elmer Baggs.

The nominating committee for 1963 directors consisted of Ronald Wetherwax, Chairman, Delbert Johnson, Silver Springs, and Arnold Cox, Wyoming.

Support The Judge

At their meeting last fall, the Type Committee requested Chairman W. Clark Fleming, Jr., to prepare a letter to be sent to all Official Judges, calling their attention to the importance of supporting the man who is doing the judging when they are at the ringside.

Chairman Fleming pointed out that cattle judging is not an exact science, that judging conferences have brought out the fact that there are differences of opinions, and that there probably always will be. He also pointed out that many of us have stated to breeders, and told others confidentially, that we would have made changes in certain classes. These observations and criticisms have been disturbing to some breeders and may have left a doubt as to the ability of the officiating judge.

In his letter he called to the attention of the Official Judges the fact that they have a responsibility to maintain the confidence of the exhibitors and the ringside, especially as to the ability of the judge. He suggested that if each judge will recognize the judge in the ring as being in the best position to appraise the animals and make the decision on show day, a much better understanding will result. Mr. Fleming has had an excellent response to his letter.

John L. Milne

John L. Milne, Kennersley Farm, Church Hill, Md., passed away on February 6 after a long illness. Mr. Milne was born in Erie, Pa., and graduated from the Wharton School, University of Pennsylvania, in 1924. He was a former Philadelphia life insurance executive, being vice-president and Actuary of the Philadelphia Life Insurance Company and Actuary, Presbyterian Ministers Fund. He was also a Fellow the Society of Actuaries and a life member of Industry Lodge No. 131, A. F. & A. M. and a member of the First Presbyterian Church, Philadelphia.

Mr. Milne, with his wife, the former A. Charlotte Sherwood, who survives him, held a partnership membership in The American Guernsey Cattle Club, taken out on August 29, 1956. Mr. Milne is also survived by a daughter, Mrs. Anne Milne Hines; three sons, John R., David A. and J. William, and seven grandchildren. The Kennersley Farm herd is being dispersed on March 28.

Who Has The Missing Head?

The attractive billboard, proudly displaying the three dimension cow and bull head and featuring Hillandale-Croasdaile Dairy Registered Guernseys, producers of Golden Guernsey milk, sold exclusively by Long Meadow Farms, attracted considerable attention, and Long Meadow received much favorable comment from customers and travelers along this busy highway to Durham, North Carolina.

During initiation week at one of the colleges in the area, some of the pranksters must have sent one of the pledges to get a cow head, for now the bull has lost his mate. The people at Long Meadow went along with the prank and advertised a reward for the return of the bull head's mate, but to date they have not had any action. The mystery of the missing cow head still continues to baffle the authorities at Long Meadow.

GOLD STAR GUERNSEY DAMS

The registered Guernsey cow must have at least three progeny, each meeting the following requirements, at time of application:

DAUGHTER—All official production records must average at least 11070 lbs. of milk **and** 535 lbs. of fat on a 305—2x—ME basis. A daughter with more than three official records can qualify on the average of her three best records. Each daughter must be classified and the last classification rating shall be 82.5 per cent or higher.

SON—Must be a Gold Star Guernsey Sire.

FAIRLAWN K.LAUREL

Born: September 11, 1951
Sire: Fairlawn H. Eastern King
Dam: Fairlawn Peer's Holly
Breeder: S. L. Katz, Port Chester, N. Y.
Last Owner and Applicant: C. E. Cotting, Berlin, Mass.

"K.Laurel" is the dam of six registered progeny, including three tested daughters and two summarized sons. The three daughters qualifying her are: Fairlawn Actor's Hollyhock, 93.5 type, ME—305—2x average, five records, 13756—651; Chedco M Laurel, 82.5, two records, 12585—665; Chedco Actor's Laurel, 87.0, one record, 14345—719.

Fairlawn K. Laurel

DORELLA GUARDSMAN'S PENNY

Born: May 18, 1951
Sire: Meadow Lodge Guardsman
Dam: Dorella Elect's Pearl
Breeder, Last Owner and Applicant: Howard G. Farnsworth, Le Grand, Calif.

"Penny" is the dam of eight registered progeny, including three tested daughters. These three daughters that qualified her are: Dorella Oxnards Paula, 88.0 type, ME—305—2x average, three records, 11561—549 (five records average 10557—524); Dorella Star's Perriwinkle, 86.5, four records, 12120—594; Dorella Ideal's Pearl, 87.5, one record, 13842—674.

Dorella Guardsman's Penny

CHEDCO M. DOTTIE

Born: February 15, 1955
Sire: Fairlawn K. Marmion
Dam: Flying Horse Phil's Dottie
Breeder, Last Owner and Applicant: C. E. Cotting, Berlin, Mass.

"M.Dottie" is the dam of four registered progeny, including three tested daughters that qualified her. These daughters are: Chedco King's Dorothy, 86.5 type, ME—305—2x average, two records, 12029—617; Chedco Actor's Dottie, 87.5, one record, 13842—678; Chedco Polka Dot, 85.5, one record, 12126—642.

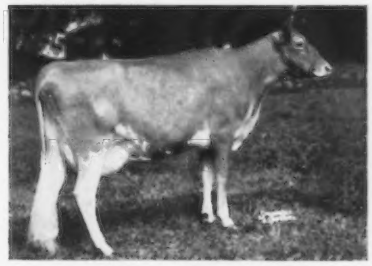

Chedco M. Dottie

DORELLA SOLDIER'S IVY

Born: October 18, 1950
Sire: Dorella Rival's Soldier
Dam: Dorella Elect's Irenetta
Breeder, Last Owner and Applicant: Howard G. Farnsworth, Le Grand, Calif.

"Ivy" is the dam of nine registered progeny, including five tested daughters. The three daughters qualifying her are: Dorella Sultans Idyl, 82.5 type, ME—305—2x average, six records, 11973—624; Dorella Oxnard's Ivyoak, 86.0, two records, 11095—585; Dorella Mascot's Ismay, 83.5, one record, 13226—646.

DORELLA RIVAL'S PANSY

Born: November 18, 1941
Sire: Cascade Royal Rival
Dam: Dorella President's Duchess
Breeder, Last Owner and Applicant: Howard G. Farnsworth, Le Grand, Calif.

"Pansy" is the dam of nine registered progeny, including four tested daughters. The three daughters qualifying her are: Dorella Guardsman's Pandora, 87.5 type, ME—305—2x average, three records, 12046—629 (11 records average 10735—553); Dorella Guardsman's Pansetta, 87.5 type, six records, 11130—537; Dorella Cupid's Pansy, 86.5, one record, 14201—643.

LANGMEADOW MARLENE

Born: October 25, 1946
Sire: Flying Horse Master's Monarch
Dam: Paragon Caroline
Breeder, Last Owner and Applicant: Howard H. Colby, Romeo, Mich.

"Marlene" is the dam of seven registered progeny, including five tested daughters. The three daughters qualifying her are: Langmeadow Carlene, 90.5 type, ME—305—2x average, eight records, 12821—665; Colbys Miss Marlene, 84.0, one record, 12080—545; Colbys Miss Caroline, 86.0, one record, 14369—679.

New Members

THE following Guernsey breeders have been accepted as members of The American Guernsey Cattle Club:

KANSAS: Mrs. W. H. Bertholf, Route 2, Wichita 15, recommended by C. J. Graber.

MAINE: Mrs. Pauline E. Woolworth, Box 315, Winthrop, recommended by Ralph C. Knowles.

NORTH CAROLINA: W. C. Burrell, Box 70, Franklin, recommended by A. B. Slagle, and A. F. Robertson, Route 1, Stony Point, recommended by Alfred M. Brown.

OHIO: Dwain Hawkins and Family, New Waterford, recommended by Roy E. Cope, and Richard L. Jackson and Family, Route 1, Powell, recommended by Ronald D. Eberhard.

OKLAHOMA: Soft-Gold Dairy, Inc., Route 2, Sapulpa, recommended by Al Geurkink.

OREGON: Richard M. Lyon, 4030 Prairie Rd., Junction City, recommended by Foster G. Harrold, and Wilmer R. Lyon, 4030 Prairie Rd., Junction City, recommended by Foster G. Harrold.

SOUTH CAROLINA: F. W. Mack, North, recommended by James B. Guess III.

Mrs. Julia Brinker

MRS. JULIA BRINKER, mother of Mrs. Bonnie Epperson, New London, Mo., passed away on February 3. The Epperson's are very active members of the Missouri District I. Association, of which Mrs. Epperson is secretary. We extend our sympathy to Mrs. Epperson and her family.

Class Leaders

NORTHERN A. CORDELLA
(D '62—84.0)
20157—1051—Sr4—AR—365—2x
4th Milk Production
8th Fat Production

Sire: Ideal's Admiral.
S.: Gardenville Supreme.
D.: Welcome Lane's Mary.
Dam: Ideal's Superior's Cordelia.
S.: Ideal's Superior.
D.: Ideal's Dandy Boy's Cordelia.
B. & O.: North Farm, Bristol, R. I.
Born: Feb. 26, 1957. Calved: Dec. 3, 1961.
Supervised by University of Rhode Island, Kingston, R. I.

PINE GROVE WISH'S WANDA
(VG '62—87.0)
15350—690—Jr3—DHIR—305—2x
7th Milk Production

Sire: Fairlawn K. Pharaoh.
S.: Fairlawn H. Eastern King.
D.: Moreau Farms Princess.
Dam: Pine Grove Wendy's Wish.
S.: Hominy Hill Noble Rex.
D.: Pine Grove Wanda's Wendy.
B. & O.: Pine Grove Dairy, Inc., Duanesburg, N. Y.
Born: Nov. 14, 1958. Calved: Feb. 11, 1962.
Supervised by Cornell University, Ithaca, N. Y.

Chat . . .

The Waukesha County, Wis., DHIA is purchasing protein testing equipment which will enable the Association to test the protein content of milk.

The entire show herd at Cooper Farms, Ardmore, Okla., was lost by fire on February 7. On Friday evening, February 22, the big barn, milking parlor and all, at Cooper Farms, owned by The Southland Corporation, Ardmore, Okla., burned to the ground.

The Allen Acres herd of 114 Guernseys, owned by T. W. and Gina Allen, Las Cruces, New Mexico, has been sold to Bert Aston, Roswell, New Mexico.

Herbert Kelso, former owner of a Guernsey herd at Gerar Farms, Sparks, Md., is now herdsman for Wayne Mack, North, South Carolina.

The Louisiana State University Dairy Cattle Judging Team, and their coach, W. H. Waters, were involved in a near fatal automobile accident on their return trip to Baton Rouge following participation in the judging contest at the Southwestern Exposition and Fat Stock Show held in Ft. Worth, Texas. Ronald Blanchard, who spent a summer on a working scholarship at Walker Farms, Stoneville, Miss., suffered a broken arm and head lacerations; Lynn Bodie, an ardent Guernsey enthusiast who spent the summer of 1962 with Hermitage View Farms, Old Hickory, Tenn., is still in a Baton Rouge hospital recovering from a fractured pelvis, and Coach W. H. Waters and J. D. Vallot received minor lacerations and bruises. We hope for a speedy recovery of Lynn Bodie and Ronald Blanchard.

H. G. Dashiell and Son, Moonfield Farm, Smithfield, Va., are building a modern milking parlor, with loose housing, which is designed for 75 cows but can be expanded. It is all new except the milkhouse and silo. A larger silo is to be added later. The newest type DeLaval milking machine system is being installed. It is good to see this new, modern, unit producing Golden Guernsey milk.

Registration of Animals Over Two Years of Age

The new fee schedule for registering Guernseys has been in effect for more than a year. By registering your calves before they are three months of age, you pay the same registration fee that has been in effect since 1948 —$3.00 for members and $4.00 for non-members.

The schedule of fees increases gradually as the calves get older up to two years of age. The registration of an animal over two years of age is denied except by vote of the Board of Directors. President McKerrow has appointed a committee of three members of the Board of Directors to review and act on all applications to register animals over two years of age received between the regular meetings of the Board.

Of the requests received to date for registration of animals over two years, two types have caused the office and the committee much concern. These are described below and deserve a word of caution before other breeders find themselves faced with the same problems.

1. Request to register a bull that is over two years old and that has already been bred to registered animals or has sired calves out of registered cows. Some breeders raise a bull that is eligible for registration, but do not register him before he is two years of age. This has happened through neglect, or for some other reason. In the meantime, the bull has bred registered cows and application is not made to register him until he is past two years of age. In so doing, the owner not only runs the risk of having the bull a grade, but his offspring would thus also be ineligible for registration. **Don't let this happen to you.** Register a bull calf when you decide to raise him (and by all means register him before he is of breeding age).

2. Request to register an animal over two years of age that was sold as a young animal and the buyer did not want the papers at that time. We are concerned with receiving a registration application for an animal over two years old that was sold at a young age. When contacting the seller for his reasons in failing to register the animal at the time of the sale, he often advises that the buyer did not want papers, but later changed his mind.

When you sell an unregistered animal, you are responsible for the registration and transfer of that animal to the buyer. If the buyer states that he is not interested in obtaining registration papers for the animal, you should advise him of the ruling which denies the registration of an animal over two years old. If the buyer indicates he may want the papers at a later date, we urge that you register and transfer the animal at the time of sale. Otherwise, both you, the seller, and the buyer will be considered at fault if application is not made to register the animal until it is past two years of age.

R. D. Stewart
Secretary-Treasurer

Chat in Pictures

R. P. Kapp, Edisto Dairy, Columbia, S. C., speaking at the annual meeting of the Virginia Guernsey Breeders Association.

Harvey Dreibelbis, Hominy Hill Farms, Colts Neck, N. J., receives grand and reserve champion awards in the New Jersey Hay Show from Dr. Leland G. Merrill, Jr., Dean of the College of Agriculture, Rutgers University. The alfalfa hay entries from Hominy Hill were the top two out of 150 in the show held during New Jersey Farmers Week.

President R. DuVal Dickinson presiding at the recent annual meeting of the Virginia Guernsey Breeders Association. ▶

At The Virginia Annual Meeting

At the Virginia Annual Meeting: Prof. Paul M. Reaves presenting the Harvey Bates award to Nick Elam, Powhatan; Larry Sly, Pine Grove Dairy Farms manager, Portsmouth, holding the certificate honoring the late J. F. Walker in recognition of his outstanding contribution to the Guernsey breed in Virginia, and W. M. Camp, Franklin, winner of the Brandon Trophy and the Holliknoll Trophy.

New Jersey G. B. A. 4-H award presentations at the Hunterdon County Achievement Dinner. Virgil Cummins, right, 4-H leader, making presentations to Marvin Cummins, Milford, who won first place, and Susan Codington, Hampton, who placed second. Third place was won by Charles Miller, Stanton, who was Master of Ceremonies and not in photo.

Ellis Bankston, pictured above with his hired help, has been dairying in Tangipahoa Parish, Louisiana, for 53 years. "Uncle Ellis," as he is known to many folk, is 79 years of age and began dairying back in 1910. "I've had the same help for 39 years," says Uncle Ellis. Ellis Shank, in center of photo, has been working for Mr. Bankston for this period of time, and at right is his son, Ivy, presently employed at the farm. Bankston Farm includes 160 acres of land and 50 head of registered Guernseys. Golden Guernsey milk is shipped to Walker-Roemer Dairy and marketed in New Orleans. Uncle Ellis began shipping Golden Guernsey three years ago.

Clarence E. Sheridan, right, owner of Luxerin Dairy, Fond du Lac, Wis., that is celebrating its Golden Jubilee this year. Son Bernard, center, takes care of most of the farm work and herd of 150 Guernseys, and son-in-law, Leonard Schmitz, left, manages the dairy.

New York State 4-H Champion Winner

GAIL SINE BROWN, age 21, daughter of Mr. and Mrs. Martin J. Sine, Ithaca, N. Y., has been named the 1962 State Guernsey Achievement Winner. Gail was the 18th 4-H'er to receive this honor at the State Annual Meeting. She is married to Niles Brown of Onondaga County.

Gail started her 4-H project in 1951, with a calf which she received from her parents. Since then she has bred and sold a number of animals and at present owns three cows and three heifers, all of which are of her own breeding. She has an excellent all-around achievement record.

Gail Brown

New York State FFA Champion Winner

RONALD ANDERSON, 20-year-old son of Mr. and Mrs. Fred Anderson, of Akeley, Pa., is the winner of the New York FFA Guernsey Boy Award. Ronald has been active in FFA activities while studying Vocational Agriculture in the Frewsburg, N. Y., Central School. He was chapter vice-president in his sophomore year, and chapter president in both his junior and senior years in high school. He received the coveted Empire Farmer degree at the State FFA Convention in Lowville last May. Ronald has two younger brothers, both of whom are now active in the Frewsburg FFA chapter.

Ronald Anderson

Ronald has only three cows registered in his name, but shares in a partnership with his father and brothers in the ownership of a herd of over 50 other Guernseys. He is working nearly full time on the home farm. He is the 1963 President of the Western New York Guernsey Breeders' Association.

New Members

THE following Guernsey breeders have been accepted as members of The American Guernsey Cattle Club:

MISSOURI: Billy Ray Massey, Plato Star Route, Lebanon, recommended by Girard B. Secker.

WASHINGTON: George Klein, Route 5, Box 107, Arlington, recommended by Albert P. Klein.

1962 ALL-WISCONSIN GUERNSEY WINNERS

Junior Bull Calf: Golden Knoll Susie's Valor, Edward Bradley, Ft. Atkinson.

Senior Bull Calf: Fawndaway Hermes, Wilbur Becker, Ft. Atkinson.

Junior Yearling Bull: Stede Well's Wirt's Duke, Robert Moon, Fennimore.

Senior Yearling Bull: Spring Ridge Northern Lad, Neil Govin, Menomonie.

Two-Year-Old Bull: Spring Ridge Noble Lad, Spring Ridge Farm, Waukesha.

Aged Bull: Rolling Rock Nellie's Champ, Bernard Olson, Jr., Chetek.

Junior Heifer Calf: McKerrow's Miss Marjie, Gavin McKerrow, Pewaukee.

Senior Heifer Calf: Meadow Green Beltane Music, August Schuth, Whitewater.

Junior Yearling Heifer: Four Winds Bon Cora, William and Clark Vilter, Hartland.

Senior Yearling Heifer: Hill O' Home Rola's Risala, Helen Watson, Edgerton.

Two-Year-Old Cow: Level Green Beacon's Lena, Roscoe Torrey, Bristol.

Three-Year-Old Cow: Meadow Green Royal Mindy, Douglas and August Schuth, Whitewater.

Four-Year-Old Cow: Spring Ridge L. Grace, Spring Ridge Farm.

Aged Cow: Spring Ridge Virginia, Spring Ridge Farm.

Produce of Dam: Hullwood Po-Ka's Beda and **Hullwood Po-Ka's Beldame,** Edgar Schroeder, Onalaska.

Senior Get of Sire: Hullwood Po-Ka's Beldame, Hullwood Po-Ka's Fran, Hullwood Po-Ka's Beda and **Hullwood Po-Ka's Amanda,** Edgar Schroeder.

Best Three Females: Spring Ridge Farm.

Reserve All-Wisconsin Winners

Junior Bull Calf: Schulzland Felix, Alfred R. Schulz, Jr., Edgar.

Senior Bull Calf: Elk Meadow Nugget's King, Daryl Adams, Elk Mound.

Junior Yearling Bull: Meadow Green Theo, August Schuth, Whitewater.

Senior Yearling Bull: Fawndaway J. J. Noble, L. Day Becker, Jr., Ft. Atkinson.

Two-Year-Old Bull: Pre-Eminent Susie's Fancier, E. Howard Gray, Viola.

Junior Heifer Calf: Velda's Valerie of Excelsior, Thomas and Ethel Heath, Tony.

Senior Heifer Calf: Level Green Flash Primrose, Harold Clausen, Bruce.

Junior Yearling Heifer: Spring Ridge Glenna, Spring Ridge Farm, Waukesha.

Senior Yearling Heifer: Spring Ridge Patti, Spring Ridge Farm.

Two-Year-Old Cow: Dutch Mill His Honor's Ada, Roy Jacobs, Sparta.

Three-Year-Old Cow: Gusanna's Butterfinger's Lisa, Claudia Clausing, Cedarburg.

Four-Year-Old Cow: Hullwood Po-Ka's Beldame, Edgar Schroeder, Onalaska.

Aged Cow: Level Green Ultra's Paula, Harold Clausen.

Produce of Dam: Hullwood Po-Ka's Flora and **Hullwood Po-Ka's Fran,** Edgar Schroeder.

Best Three Females: Roy Jacobs.

"DON'T MISS CYANAMID'S TV SPECIAL 'WHAT'S HAPPENING TO OUR FARM FAMILIES?' ABC-TV NETWORK MARCH 10TH."

SPECIAL! MATERNITY KIT PROTECTS BOTH COW AND CALF

Every calf should get an AUREOMYCIN® OBLET® within 3 hours after birth. No other antibiotic or drug equals AUREOMYCIN in effectiveness against bacteria causing scours. Every cow should receive an AUREOMYCIN OBLET directly in the uterus within hours after calving to prevent infections causing poor fertility or future abortion. Your supplier of animal health products is now making this very special offer. You buy 16 AUREOMYCIN OBLETS—get 8 additional OBLETS free—plus—a specially-designed uterine applicator to properly place the OBLET in the uterus. All this for only $9.98—a saving of $7.23.

WARNING: Milk taken from treated animals within 96 hours after the latest treatment must not be used for food.

AUREOMYCIN OBLETS

CHLORTETRACYCLINE

CYANAMID

AMERICAN CYANAMID COMPANY
PRINCETON, NEW JERSEY

go bulk with MILKEEPER®

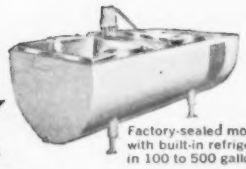

Factory-sealed models with built-in refrigeration in 100 to 500 gallon capacities

BULK FARM COOLING TANKS

Models with remote refrigeration up to 1000 gallon capacities

THE Creamery Package® MFG. COMPANY
Dept. DB-633 1243 W. Washington Blvd.
Chicago 7, Ill.

HASCO CATTLE EAR TAGS

AVAILABLE FOR EVERY STATE!

Unified Numbering for Artificial Breeders Organizations in cooperation with DHIA PROGRAMS!

Write for quotation and samples.

State Quantity Needed.

NATIONAL BAND & TAG CO.
Write P. O. Box 6-254, Newport, Ky.

Now . . .

is the time to send for specimens and prices of that Outstanding Guernsey Stationery you've been hearing about. It's available now with the Ideal Guernsey in full color.

Write today to

TRANSCRIPT PRINTING COMPANY
Peterborough, N. H.

Andrew J. Sordoni

ANDREW J. SORDONI, industrialist, hotel chain operator, owner of Sterling Farms, Wilkes-Barre, and one-time Pennsylvania Secretary of Commerce, died on February 27 of a heart attack at his winter home in Miami, Florida. He was 76. A native of Nanticoke, Pa., he had suffered from a heart ailment for some time. Nevertheless, from his winter home he kept in close touch with his many interests. In the good months he lived in Wilkes-Barre or at a resort near that city.

Mr. Sordoni, youngest of a family of 12, left school as a young boy and went to work in hard coal mines, and at 17 was in the army. After his hitch in the service he hired out to a carpenter. From such slim and unpromising beginnings, the hard-working Sordoni built up something of an empire of his own, which embraced ownership of 14 corporations and directorships of 60. He founded, and for many years headed, a construction company bearing his name. He had a chain of a half dozen or more hotels, ran his own power and light company, along with the Commonwealth Telephone Company.

He branched out into agriculture, acquiring a 3,600-acre dairy farm, which became one of the nation's best. His Sterling Farms herd was second high among herds with 100 records or more in milk lactation averages for 1962 as 112 records averaged 11259 lbs. of milk and 579 lbs. of fat, ME — 305 — 2x.

Mr. Sordoni was a member of The American Guernsey Cattle Club, having joined on April 29, 1938. For 12 years he served as state senator from Pennsylvania's Luzerne County. In 1951 he was named Secretary of Commerce by the incoming governor of his state, John S. Fine, also a Luzerne County resident.

While getting little formal education, Bucknell University honored him with an Honorary Doctor of Laws degree in 1950, and Lafayette College conferred upon him the Doctor of Humane Letters degree.

He is survived by his widow; a son, Andrew, Jr.; a daughter, Mrs. Mary Sekera, and eight grandchildren.

WM. H. JUZI

191st Special Sale

Association Sales Pavilion, Lancaster, Pa., February 21.

Sale managed by the Pennsylvania G. B. A., Camp Hill, Pa.

34 Head $7,990 Average $235.00

Top Bull: **Woodacres King's Fashion** $200
Born: December 7, 1961
Sire: Fairlawn Hornet's Sailor King
Dam: Valley Farm Merit's Dimple
Consignor: Atherton W. Hobler, Princton, N. J.
Purchaser: Dean R. Reiss, Coopersburg, Pa.

Top Females: **Finn-Mark's Nancy** $480
Born: April 20, 1958
Sire: Finn-Mark's George
Dam: Finn-Mark's Janie
Consignor: Freddy O. and Inger Edwards, West Chester, Pa.
Purchaser: Earl Heffentrager, Limerick, Pa.

Finn-Mark's Tina $480
Born: November 6, 1959
Sire: B.H.H. Valor's Majesty
Dam: Finn-Mark's Easter Taffy
Consignor: Noel Betty Edwards, West Chester, Pa.
Purchaser: Earl Heffentrager, Limerick, Pa.

Other animals selling for $350 or more:

Kenneth W. and Hilda M. Blatt, Jonestown, Pa.
Spar Hill Red Fern $350

Leroy G. Blouch, Jonestown, Pa.
Woodside Hall Glen Doris 400

Arlington Miller, Elm, Pa.
Spar Hill Nutcracker 390

Ezra L. and Esther F. Moyer, Perkiomenville, Pa.
Finn-Mark's Dawn 375

Steele L. Thompson, Marion Center, Pa.
Mt. Ararat Bright Romola 350
White Hall's S's Letitia 380

HARRY STROHMEYER
Photographer of Livestock
Box 788, White Plains, N. Y.
Tel. Area Code 914-WH 9-1188
Makes the original pictures and supplies the first print of each.

VAN DERVORT — LOUIS PHOTOGRAPHY
Furnish prints, enlargements, etc. from all STROHMEYER & CARPENTER original negatives.
c/o Van Dervort Studio
P.O. Box 254, Cobleskill, N. Y.
Tel. 518-AF 4-2041

5 WAYS TO BUILD DAIRY PROFITS WITH AUREOMYCIN IN FORMULA FEEDS

You've given your new born calves the best of breeding. What should you do now to help these calves resist disease, live and grow fast, reach and maintain their potential as milking cows?

Good management and sound sanitation are essential, of course. But you must also *feed* for high production. And you *can't feed profitably today* without the use of well-balanced formula feeds containing vitamins, minerals and an effective antibiotic.

Here's a five-point feeding program many successful dairymen follow:

1. Get fresh cows on a high level of feed quickly. Just before your cows are ready to calve, give them a good feed that provides 0.1 milligrams of AUREOMYCIN® per pound of body weight daily. AUREOMYCIN will help prevent respiratory infections, bacterial diarrhea (scours) and foot rot, and give your cows a healthy start in the freshening period.

2. Build quality calves with a milk replacer. After your calves have received colostrum milk for 3 days, feed a milk replacer up to 8 weeks of age. A milk replacer containing AUREOMYCIN at 50 grams per ton does everything whole milk does and *more.* Your calves grow faster and scour less. You sell more whole milk.

3. Raise more thrifty calves with starter feed. When your calves are about 1 week old, begin feeding a well-fortified, palatable starter feed that contains 50 grams of AUREOMYCIN. Keep them on this feed up to 4 months. AUREOMYCIN in starter feed helps protect calves from bacterial diarrhea, promotes fast, economical growth.

4. Maintain health of older calves with grower feed. If foot rot, shipping fever, pneumonia or bacterial diarrhea are problems in calves more than 4 months old, have AUREOMYCIN added to your grower concentrate so that each calf will receive 70 milligrams of AUREOMYCIN daily. In this way, you keep calves thriving and avoid setbacks.

5. Keep milking cows producing up to potential with formula feed. You want your cows to maintain high production throughout their lactation periods. Continue to keep all heifers and mature milking cows on a feed that will supply 0.1 milligrams of AUREOMYCIN per pound of body weight daily. This feed will help prevent bacterial diarrhea, respiratory infections and foot rot—*keep cows in the milking line.*

Talk to your feed manufacturer, or feed dealer, about the five-point feeding program outlined here. Ask for feeds containing AUREOMYCIN.

®AUREOMYCIN is American Cyanamid Company's trademark for chlortetracycline.

AMERICAN CYANAMID COMPANY
PRINCETON, NEW JERSEY

CYANAMID

AUREOMYCIN
IN DAIRY FEEDS

CYANAMID SERVES THE MAN WHO MAKES A BUSINESS OF AGRICULTURE

This Month The Pines Point To — Congratulations!

To Paul Franzman, Brooklyn, Conn., who purchased the Bonanza bull calf advertised in our last ad. This makes the third bull he has purchased from us.

Also to Hillis and Dale R. French, Troy, N. Y., on their purchase of a Hominy Hill Champion son of Nyala Prince's Tina, 13877—*805—Jr4—365—2x, 14528—*788—Sr4—305—2x, both former Class Leader for fat. This is bull number two for them.

We have several more VG (1 E) cows that have records from 12000 to over 16000 pounds milk, 2x—305, that are bred to excellent sires and should they have bull calves they will be available, either outright or in partnership with us or your neighbors.

We don't sell Pines, but we do sell good Guernseys.

PINE VISTA FARM

Gilbert Farrington — West Willington, Conn.

Subscribe to the Journal

1 Year .....$2.00!

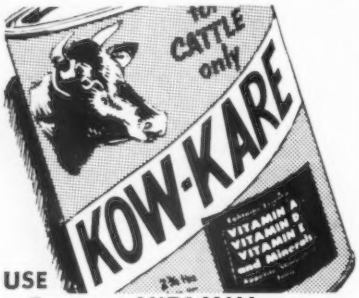

USE

Famous VITAMIN—MINERAL SUPPLEMENT

Why pay more? Get KOW-KARE's famous supplemental help for livestock whose Vitamins A, D, E and mineral reserves are depleted — as a result of stress, disease, forced production or nutritional deficiency. Get KOW-KARE today! 3 sizes at your dealer's. FREE illustrated Cow Book, write:

DAIRY ASSOCIATION CO., Lyndonville 10 Vt.

ONLY 3¢ Per Cow Per Day!

$5.75 TATTOO MARKER

EXTRA LETTERS OR FIGURES—30c EA.

Complete with set of figures 1 to 10, bottle of ink and full instructions, all for $5.75 postpaid.

CATTLE BLANKETS

Made from quality materials, expertly tailored, all sizes. Prompt service. Write for circular and prices.

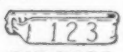

EAR TAGS

Several kinds to select from. Write for prices.

NECK CHAINS

1. Bright silvery finish chain.
2. Solid brass number plates.
3. Key ring fasteners
4. Priced reasonable.

FREE CATALOG

Illustrating neck chains, ear tags, marking devices, syringes, veterinary instruments, brushes, combs, clippers, horn and hoof tools, remedies and hundreds of items for the stock raiser. —Write for it.

BREEDERS SUPPLY CO. COUNCIL BLUFFS IOWA

Intercollegiate Judging Contest at Southwestern Exposition and Fat Stock Show

By Ballard K. Bennett

Southern Illinois University won the Intercollegiate Dairy Cattle Judging Contest held in connection with the Southwestern Exposition and Fat Stock Show, Ft. Worth, Tex., during the latter part of January. Louisiana State University was second, with Oklahoma State taking third. Southern Illinois was also high team in judging Guernseys, Louisiana State second, and Mississippi State third. Steve Cortelyou, of Southern Illinois, was high individual in the entire contest as well as high man in Guernsey judging. Ronald Blanchard, of Louisiana State University, was second high individual in the contest, and Ben Statlin, of Mississippi State, was third high. Second high individual in judging Guernseys was Wayne Carter, of Mississippi State, and Dean Cullins, of Southern Illinois, was third on Guernseys. Superintendent of the contest was Rufus Peeples.

Members of Southern Illinois University's Dairy Judging Team display first place trophies won in intercollegiate judging contest at Southwestern Exposition and Fat Stock Show: Ronald Kiehna, Percy; Keith Wetherell, Shumway, alternate; Steve Cortelyou, Oblong, high individual; David Wieckert, coach, and Dean Cullins, McLeansboro. Texas G. B. A. donated plaque for first place in judging Guernseys.

Ralston Purina Scholarships

During the next school year, 54 outstanding seniors in colleges of agriculture located throughout North America, and in the United States territorial possessions, will again be completing their undergraduate work with the assistance of the Ralston Purina Scholarship Program. The $500 Purina Scholarship is awarded to one deserving incoming senior at each of the 50 United States land grant colleges. It is also awarded in three Canadian agricultural colleges and in one college in Puerto Rico.

This will be the ninth year of the Purina Scholarships. During the first eight years, the program has assisted 420 students to finish their senior year.

Statement of Louis McL. Merryman Memorial Fund as of December 31, 1962

INCOME:		
Total Contributions (157 contributors		$3,999.00
Interest—Oct. 24, 1960—Dec. 1, 1962		246.20
		4,245.20
EXPENSE:		
1961 4-H Judging Awards	57.55	
1962 4-H Judging Awards	67.47	125.02
Bank Balance Dec. 31, 1962		$4,120.18

Robert D. Stewart
Secretary-Treasurer

Why Advertise . . .

Many have asked, "Why should I advertise?" Yet have you stopped to think of the great part advertising plays in business. Today, business men realize the value of advertising and use its force to tell the public about the products they have to sell. Through a desire on their part to increase sales and reach a greater number of buyers, advertising, as you know, is playing a leading role in organization and individual sale programs. Pick up any magazine—turn on your radio or television—read your newspaper—what do you find? Business men everywhere attempting, through advertising, to:

1. Get your attention.
2. Build or inspire your confidence.
3. Educate you to the merits of their products.
4. Arouse a desire on your part to buy.
5. Secure volition.

Therefore, if in business today people are finding that advertising does build prestige, that advertising is reaching the greatest possible number of buyers, and that advertising does pay, why shouldn't these same basic principles apply in selling your Guernseys? Plan to start your advertising campaign now. We will gladly assist you in preparing copy or work out complete advertising programs.

Journal Advertising is an investment, rather than an expense, for it:

1. Builds prestige and national recognition for the herd.
2. Places the herd before the cream of the buying public.
3. Creates a demand for and assists in the sale of surplus stock.

This past year the special Farm and Sire Directory featured 327 farms and listed 1012 Guernsey herd sires. During the year 359 breeders and AI units carried contract advertising.

Make sure that readers of the Journal and prospective buyers see your advertisement appearing regularly during this year.

Arrange now to let us prepare a Series of Advertisments featuring your herd and program.

The Journal

THE FIFTEENTH McDONALD FARMS SALE

At the Farm, Cortland, New York, Monday, May 20, 1963

Cornell University, Owner — **K. C. Sly, Manager** — **Henry Thomas, Herdsman**

SELLING 3 BULLS — ABOUT 30 FEMALES

After approximately half of our selections are made, we feel that this sale will have one of the most impressive groups ever assembled for a McDonald Farms Sale. We already have 4 **Excellent** cows consigned, with the possibility of another.

The Three Bulls Are

McDONALD FARMS J.V. FABULOUS

Dropped November 6, 1962

Sire: **McDonald Farms Jolly Val**
GOLD STAR SIRE

Dam: **McDonald Farms Jolly Token**, Excellent 5 times
Six lactations av. 13257—674—343 days (actual), all made on show circuit. A-A 3 times, Res. A-A 4 times, H.M. A-A once.

FABULOUS is a double grandson of High Neptune, that is becoming recognized as one of the breed's most successful sires of sons. Token has already produced 3 outstanding sons. FABULOUS has breed character to the Nth degree. When you look at him you know he has a destiny for the improvement of the Guernsey breed. **Consigned by McDonald Farms (Cornell University), Cortland, N. Y.**

Dam of Bright Fancier

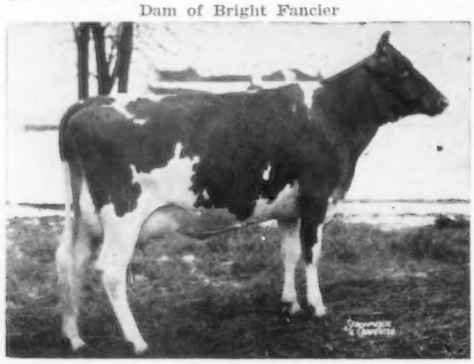

IN SALE

BROOKNILL FORE JANE, E 92.5
9163—493—2yrs—305—2x, 7103—361—3yrs in 167 days, still on test. Very Good at 2 — Excellent 92.5 at 3. 1st 3 Yrs., Res. Sr. & Gr. Ch., R.W.F., 1962. All-Canadian 3-year-old, 1962. Due August 17 to Chedco Carnation's Actor.

FORE JANE is a beautiful young cow sired by **Brooknill R.B. Foremost**, a very successful young sire by Maplewood Royalist's Brigadier out of the Excellent Orchardlea Howard's Flip. Jane's dam is **Brooknill Princess Jane**, 12210—605—3yrs—340 days. She is due right to show as a 4-year-old this year. **Consigned by Howard J. Brooks, Brooknill Farm, Paris, Ontario.**

McDONALD FARMS MISTER ZELL, GOLD STAR

Dropped January 12, 1956

Sire: **McDonald Farms Premier**, GOLD STAR SIRE

Dam: **McDonald Farms Henrietta**, VG twice
18056—830—8yrs—365—3x
Granddam of Jolly Token.

MISTER ZELL has just qualified for GOLD STAR. 10 daus., 12 rec. av. 11310—5.1%—575 (M.E.—305—2x), 15 cl. av. 84.9%. The selling of MISTER ZELL offers breeders and Artificial Units a rare opportunity to purchase a young proven sire from a top family with a full guarantee. **Consigned by Stanley Murphy and Family, Tully, N. Y.**

Also From McDonald Farms —

McDONALD FARMS BRIGHT FANCIER

Dropped April 6, 1962

Sire: **McDonald Farms Jolly Brilliant**

Dam: **McDonald Farms Miss Verarose**, VG twice
5 good records include 13203—679—Sr3HIR—305—2x.
Next Dam: McDonald Farms Gentle.

BRIGHT FANCIER is by Jolly Brilliant, whose first daughters in milk have beautiful udders and are working. His dam produced **Golden Zip**, a GOLD STAR SIRE, for Dick Outhouse. She is a double Lady Augusta — the line that produces top sires.

From Crossland Farms, Ernest Crossland, Newmarket, Ontario

CROSSLAND MERRY DOLLY

Excellent 91—1962

Due April 17, 1963

MERRY DOLLY is a cow with worlds of stretch and a beautiful udder. She is by **Wyno Stately Merrymaker** — a son of McDonald Farms Pre Statesman out of Mirth (below).

Her Sire's Dam

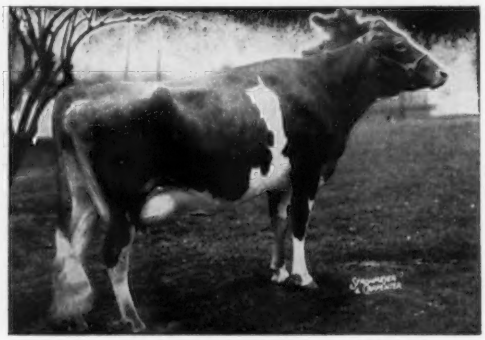

Wandamere Bond's Mirth, VG
13803—674—Jr2—365C—3x, 14349—669—Jr3—365—3x.

Dolly's dam, **Crossland Foremost Dolly**, is a Diamond Medal Producer with 3 records over 700, including 15914—781—4yrs—365—3x. Next Dam: Crossland Royal Lady, Gold Medal Producer, 16525—844—3yrs—and 17780—953—7yrs.

Another Excellent from Ontario is **RENNWOOD MISS SABINA**, E 91 — 1963. A **McDonald Farms Premier** daughter with three records including 11532—554—4yrs—305. She is out of a Jolly Paragon daughter of McDonald Farms Pre Nora. Next Dam: Walnut's Ella's Pansy. Also from **Rennwood Farms** comes the beautiful heifer, **RENNWOOD NEPTUNE'S JUDITH**, by **McDonald Farms Jolly Neptune** out of **Fairlawn D.A. Julie**, E 94, 13850—613—Jr2—305—3x, 14621—656—Jr2—342—3x, BCA 171M—151F, 2nd in Canadian Honor Roll for Milk, 4th for Fat, 10101—438—Jr3—305—2x, BCA 137M—119F, she by Fairlawn Daisy's Actor out of Locust Grove M. Jill, E 3 times, 13816—689—Sr3—297—2x. D.A. Julie is one of the highest classified cows in Canada. Her daughter has 9 Excellent cows in her pedigree. She is due July 20 to Lee-Kra Farms V. Noble, A top 2-year-old prospect. **Consigned by Rennwood Farms, R.R. 1, Cobourg, Ontario.**

For Catalogs Write: THE MERRYMAN COMPANY, SPARKS, MARYLAND
Phone PR 1-4321 (days) or PR 1-4624 (nights) (Area Code 301)

KENTUCKY NATIONAL

THE TWO BULLS ——

NORGERT'S ROYAL NANCE FORWARD

Born November 24, 1962

Consigned by: **Gertrude McNaught, Rolling Acres, Elgin, Illinois**

His Sire: **Norgert's Royal Nance,** GOLD STAR SIRE, 11 daus., 11 rec. av. 13325—651 (M.E.—305—2x), 15 cl. av. 86.4%. Sold for $60,000 — highest priced animal of the breed. Sire of many show winners including the A-A 3-Year-Old Cow, Res. A-A Sr. Get of Sire, and Res. A-A Best 3 Females, 1962.

His Dam: **Norgert's Scotsman Dewdrop,** E '60, 10220—538—Sr2—305C—2x, 9962—568—Sr3—305C—2x, 12328—708—Sr4HIR—305—2x, 12141—696—5HIR—305—2x, 15002—848—6HIR—305—2x, 14060—829—8HIR—305—2x, 13800—803—9DHIR—305—2x. Dam of 1 tested daughter and 1 PR son, Norgert's Royal D. Scotsman, 1st Aged, Sr. & Gr. Ch., Kans., 2nd, I.D.S., 1961. 1st 2 Yrs. & Over, Sr. & Gr. Ch., Ind., 1st Aged, Sr. & Gr. Ch., Ill., Ky., I.D.S., 3rd, N. G. S., 1962. HM A-A Aged Bull, 1962. Full brother to "Forward", Norgert's Royal Nance Dewdrop, in service at E. Central Breeders Assn. Coop., Waupun, Wis.

His Dam comes from this same female line.
Norgert's Bea Dewdrop (E '61 '62)
11153—619—Jr3HIR—305—2x
12564—695—Jr4HIR—305—2x
1st Aged, Res. Sr. & Gr. Ch., Int., 1962.

Here is an outstanding young calf — sired by one of the greatest sires of the breed — and from one of the finest reproducing female lines in the country.

SHOW AND SALE

MAY 13 — LOUISVILLE, KENTUCKY

HIGH MEADOWS REGAL CAPTIVATOR

Born September 16, 1961

Consigned by: **Henry Venier, High Meadows Farm, La Fayette, N. Y.**

His Sire: **High Meadows Jolly Waterloo,** A-A Sr. Yr. Bull, 1960. A-A 2-Year-Old, 1961. Sire of the Res. A-A Heifer Calf, 1961, A-A Heifer Calf, 1961, 1962. A son of McDonald Farms High Neptune, sire of more A-A and Res. A-A progeny than any other bull, and out of Caumsett Regal Gloss, E 5 times, 14078—647—Jr2—365C—3x, twice Res. A-A Aged Cow, 1957, 1958.

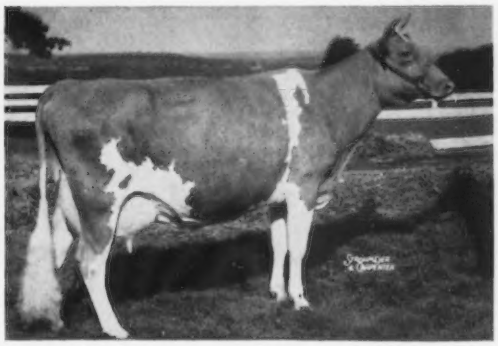

His Dam
Langwater Nicollette, Excellent twice
13020—660—Jr2—365—3x. 15013—749—Jr4—365—3x
Sold in 1960 for $6,500.

Next Dam: Kenmar Hills Countess Sheba, Excellent 5 times, 12742—723—Sr3—365C—3x, 13258—794—6yrs—365—3x. Sold in 1947 for $5,600.

This young sire is extremely promising. Some of the greatest females in our breed are in his pedigree.

Sale sponsored by: **KENTUCKY G. B. A. — KENTUCKY DEPT. OF AGRICULTURE**

For catalogs write: **Sale managed by:**

BUZZ GAREY

GAREY CATTLE SALES

100 Walnut Lane • Morrisville, Bucks County, Pa. • CYpress 5-2941

ADD COW-POWER — TO YOUR BREEDING PROGRAM

WITH THIS FATHER AND SON PAIR

MCDONALD FARMS SUPREME DEANIE
GOLD STAR

★ ★

McDONALD FARMS SUPREME DEANIE
Gold Star Sire

First aged bull and Reserve Grand Champion, International, 1959. Honorable Mention All-American Jr. Yearling Bull, 1957. Sire of first Jr. Get, Ill., Wis. and International, 1959. His first 11 dtrs. to complete test av. 10,342 Milk 5.1% 524 Fat (M.E.—305—2x), 13 Classified dtrs. av. 85.0: 9 VG, 3 D (all as 2-yr.-olds in Margendell Herd).

Sire: **McDonald Farms Le Supreme** A Gold Star Sire. 21 tested dtrs., 1/700, 4/600, 12/500 lbs. Fat. AGCC Summary: 18 dtrs. 31 records av. 10,138 Milk 5.3% 540 Fat (M.E.—305—2x), 18 Classified dtrs. av. 82.7: 6 VG, 8 D.

Dam: **McDonald Farms Pre Tiara** 12549—4.9%—609—Jr2—365—3x. 1 PR son, 1 tested dtr. Full sister All-American 2-yr.-old, 1954.

HIS DAM

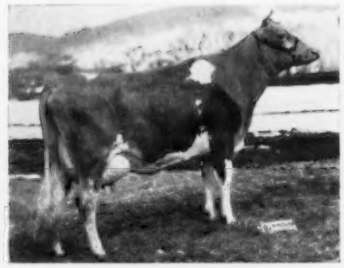

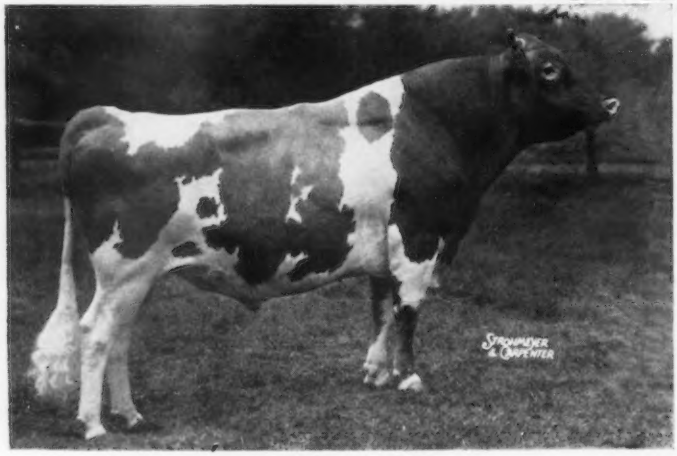

MARGENDELL HIS MAJESTY

MARGENDELL HIS MAJESTY

Honorable Mention All-American Bull Calf, 1959. First and Jr. Champion, International, Ill. State Fair and Northern Ill. District Show, 1959. Honorable Mention All-American Senior Yearling, 1960. First and Reserve Jr. Champion, International, 1960. First Senior Yearling, Wis., Jr. and Reserve Grand Champion, Northern Ill. Guernsey Show, 1960.

Sire: **McDonald Farms Supreme Deanie** (See above)

Dam: **Margendell Loyal Verity** (VG) 2nd prize National Guernsey Futurity, 1958. 10,591—5.0%—525—Sr4—305—2x Actual, 11599—549—5HIR—305—2x.

HIS DAM

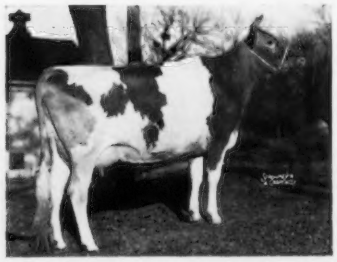

Contributing to Breed Progress through the
CURTiSS "Golden" Ampule

BY DEMAND

THE NATION'S TOP PAIR!

"The Golden Milk Bull"

HENSLEE FARMS V. FAME
Sire: **Coldspring's B. R. Forcaster**
Dam: **Western Glow Fame's Virtue**
Excellent 3 times
15190—635—Jr2—365—2x
15370—763—Sr4—365C—2x
14427—712—5yrs—304—2x

"The Golden Combination Bull"

NORGERT'S ROYAL NANCE
Sire: **Foremost Quantity's Royal**
Dam: **Char-Lane E. Nancy**, Excellent 6 times
4 records, all over 18,000 and Class Leaders, including 19084—872—7HIR—305—2x. All-American 2-and-3-Year-Old, 1954 and 1955.

PRODUCTION! TYPE! SHOW!

NANCE — 11 Dtrs. Av. 13,325 Milk 651 Fat
V. FAME — 23 Dtrs. Av. 13,031 Milk 557 Fat
NANCE — 15 Classified Dtrs. Av. 86.4
V. FAME — 31 Classified Dtrs. Av. 85.9
V. FAME — All-American Senior Get of Sire
NANCE — Res. All-American Senior Get of Sire

Get of V. FAME
Fist prize Get of Sire, National, first at Tennessee State Fair (different combination).

Get of NANCE
First prize Get of Sire at No. Ill. Parish Show & Ill. State Fair, first at Indiana, Kentucky and Int., and second at National (different combination).

Our Only Luxury . . .
A Quality Product

All semen processed under health standards recommended by A.M.V.A. and adopted by N.A.A.B.

CURTiSS BREEDING SERVICE CURTiSS FARM

CURTiSS BREEDING SERVICE, Inc.

CURTiSS FARM - CARY, ILLINOIS • Otto Schnering, Founder • Phone MErcury 9-2041

THE GUERNSEY SALE OF THE WEST

Arizona State Fairgrounds, Phoenix, Arizona — Wednesday Evening, May 1, 1963

William J. Rasmussen, Sale Chairman — Phone: Glendale, Arizona — YE 7-4188

The sale will be preceded by a buffalo and beef barbecue, prepared by Bill Rainey

If you are planning to add outstanding young cows with a lot of future in themselves and a lot of past in their inheritance — come to this sale prepared to bid and buy. All shipping arrangements will be handled for you. Men will be available to go with carload shipments and, in addition, Hostetter's of Lancaster, Pa., have arranged to have a trailer at the sale to deliver one or more to your farm at reasonable rates.

Presenting A Few Of The Consignments

Son Selling

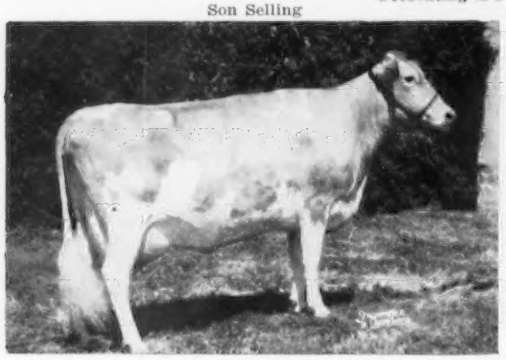

Adohr Hornet Topsy, E '61
14215—817—Jr4—305—3x. 15918—964—5yrs—365—3x. 16264—964—6yrs—365—3x. She by Franchester King's Hornet out of Adohr Lubas Little Topsy with 18840—1185—7yrs—365—3x. Topsy's son, **ADOHR TOP PRINCE,** is in the Sale. He is by **Adohr Peter Pan Prince** that has done a great job at Adohr. TOP PRINCE combines the Priscilla and Topsy families — both noted for their power, quality and good udders. Consigned by **Adohr Farms, Camarillo, Calif.**

A Paternal Sister Selling

Hi Lawn Fairy, E
4 records include 13346—769—5yrsHIR—365—2x. Fairy, one of the most powerful cows of the breed, is a daughter of Prestdale Phyl's Belmont. Charlie Pritzl finally broke down under Bill Rasmussen's persistent persuasiveness and consigned **PRESTDALE BELMONT'S VERA,** another Belmont daughter with 10593—501—Jr2—HIR—323—2x, on retest making over 3 lbs. a day. Her dam is a Bonanza from the "V" family at Prestdale. She is tall, stretchy and has a lovely udder — a real 3-year-old.

Maternal Sister In Sale

Kay-Ron Valencian Doris, E '61
14137—739—Jr3HIR—336—2x. *17885—*925—Sr4HIR—357—2x. Sold for $7,600, top female at auction, 1961. Dam: **Kay-Ron Warrior's Dorine,** VG 5 times, a number of good records including 15437—869—7HIR—365—2x. Dorine is a cow with tremendous strength, and a proven brood cow. Selling is the daughter of Dorine — **CLA-ORE LIBERATOR'S DIXIE,** built on the same pattern as her dam. By **Tideland Ludlow's Liberator** and due with 1st calf April 14. Consigned by **Alfred W. Austin, Tolleson, Arizona.**

2 Granddaughters In Sale

Wandamere Princess May, E
4 records include 13452—703—Jr3—365—3x. Several years ago Princess May was sold by Marv Fleming to Mrs. Todd of Elm Lane Farm. She was in calf to Wandamere Anson's Bond. The resulting bull, Elm Lane Bond, was used heavily by Martin Shafer, Fowler, Calif. He sired a number of impressive daughters — many have gone into other herds where they have been appreciated. We are fortunate to have 2 in this sale — from Martin Shafer — **SANS SOUCI BOND IRITA,** a top 4-year-old due May 7 to Adohr Eastern Precinct — and from Charles Crivelli, Jr., Ceres, Calif., **SANS SOUCI BOND AVA,** 504 as 2yrs and 606 as 3yrs, DHIA, and due sale day. Look this pair over.

One From The Same Family

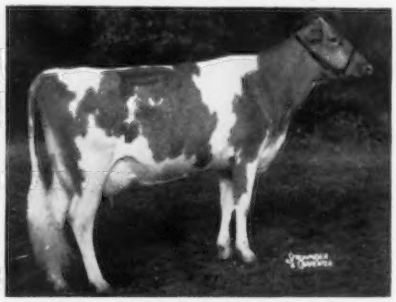

Rosalayn Master's Mary May, E
*17168—*865—Jr2HIR—365—2x. *19814—*1067—Sr4HIR—305—2x. From Western Glow, Bow, Wash., comes 2 top heifers. **WESTERN GLOW M.B. VEDA MAY,** born March 18, 1961, due July 23 to Mulhocaway Butterfat Dispatch. This is a daughter of **Western Glow Muriel's Bonanza** that has a number of beautiful daughters at Western Glow and River Road. Her dam is **Rosalayn Connie May,** 8 records include 11571—660—8HIR—305—2x, maternal sister to dam of Mary May (above). **WESTERN GLOW LISA ROSE,** due June 21 to Burger's Place Billy. **A Lake Louise Rose Valencian** daughter out of **White Water Lester's Lilly,** 12891—597—Sr2HIR—305—2x; next dam, Cla-ore Knight's Lassie, full sister to Loren.

HM All-American Selling

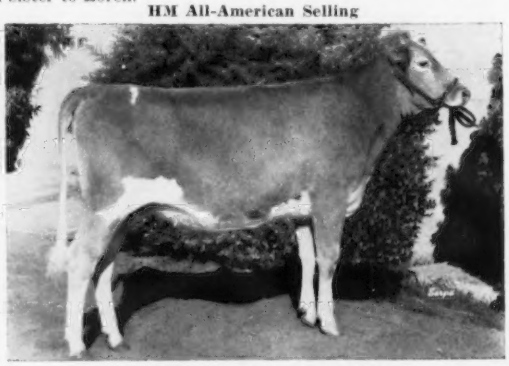

SARIVAL NEPTUNE BLOOM
1st Jr. Yr. & Jr. Ch., Ariz., 1st, N. Mex. State Fair, 1962. HM All-American, 1962. Due at sale time to Sarival Neptune's Pete, 1st Sr. Bull Calf & Jr. Ch., Ariz., 1st, Great Western, New Mexico, 4th, N.G.S., 1961. It was difficult to get this heifer, but Bill Rasmussen felt as Sale Chairman he had to put in his best.

For Catalogs Write: THE MERRYMAN COMPANY, SPARKS, MARYLAND
Phone PR 1-4321 (days) or PR 1-4624 (nights) (Area Code 301)

CODORUN FARMS COMPLETE DISPERSAL, AT THE FARM, YORK, PENNSYLVANIA, MONDAY, APRIL 15, 1963

George, Melvin and Howard Campbell, Owners — Telephone 3-6862 — C. Edgar May, Manager

From York Go West On Route 30 To Hokes Mill Road, Then South On Hokes Mill Road To Farm, About 1½ Miles

132 HEAD — 2 Bulls — 63 Cows — 24 Bred Heifers — 43 Open Heifers

The Bulls . . .

GOLDEN HARVEST KING'S WISTAR

Born November 18, 1959. 20 Daughters In The Herd. Sire: **Gardenville Rose King,** combines the blood of the ★ GOLD STAR — Green Meadow Melba and the Crown Jewel families.

His Dam (E)

Welcome C.F.'s Wistful, E 3 times. 10942—637—Sr2HIR—305—3x. 1st prize 3-year-old, Res. Ch., Conn., N. J., 2nd Pa., Res. Ch., 1st 3-year-old, E.S.E., 1959. 1st 4-year-old, Conn., 1960.

¾ Brother to Wyno Hamlet's Hornet ($11,000)

WYNO HAMLET'S COUNT

Born July 2, 1960. 18 Daughters In The Herd. Sire: **Wyno Bond's Hamlet,** full brother to Wandamere Bond's Helena, E. 15063—675—Sr2—365—3x, 13718—623—7HIR—305—2x, she dam of Wyno Saint's Hero ($21,500), **the GOLD STAR Helena Family.**

His Dam (E)

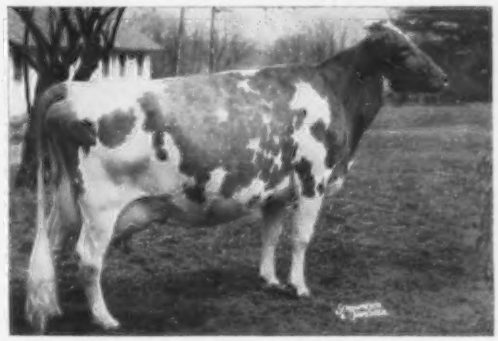

Wyno Saint's Crystal, E twice, 12678—695—Jr2—365C—3x, 11539—653—7HIR—305—2x, 12208—675—10HIR—305—2x.

Also In The Sale . . . 32 Daughters By **McDonald Farms Pre Nugget ★ GOLD STAR SIRE ★**, 30 daughters, 80 records average 10015—4.8%—484—M.E.—305—2x.

His Dam

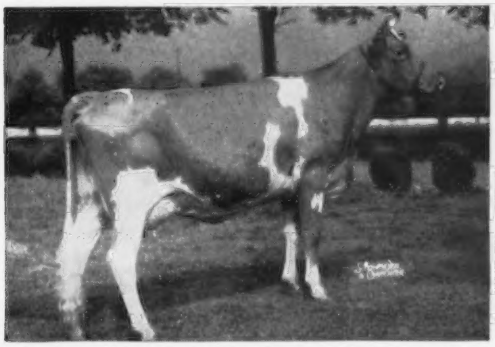

Klondike Hollifaith (VG '47 '48). Sold in 1945 for $6,000. 12417—674—Jr3—365C—3x, 13655—701—5yrs—365C—3x. 3 PR sons (one is GOLD STAR), 2 tested daughters.

His Full Sister

McDonald Farms Pre Orpha (VG '56). 14090—743—Sr2—365C—3x, 18793—964—Sr4—365—3x, 19237—1011—6yrs—365C—3x, 10497—527—7HIR—305—2x, 10524—538—8HIR—305—2x. 3 tested daughters.

Also In The Sale . . . 12 daughters by **B. H. H. Valor's Majesty ★ GOLD STAR SIRE ★**, 42 daughters, 90 records average 10542—531—M.E.—305—2x

His Dam

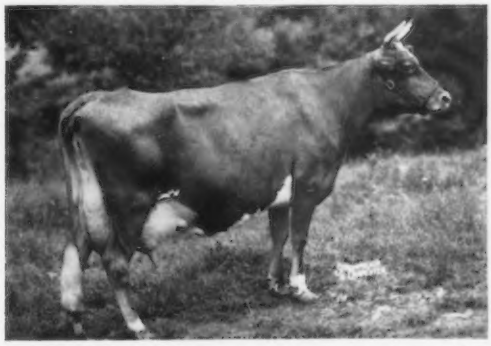

Poniton Maxim's May, Tarbell Trophy Winner, 1955. 15250—846—6yrs—365—2x, 13984—765—7yrs—365—2x, *19646—*1085—9yrs—365C—2x, 16059—871—10yrs—365—2x.

DAIRY EQUIPMENT TO BE SOLD

- 400 gal. Creamery Package Bulk Tank
- 6 Unit Surge Vacuum Pump
- 4 Surge Milker Units—Seamless
- 2 Stainless Steel Strainers
- 4 Stainless Steel 14-qt. Milk Pails
- 1 Double Stainless Steel Wash Tank
- 80 gal. John Wood Electric Water Heater
- 4 Feed Carts
- 1 Set Stewart Electric Clippers
- Numerous Other Dairy Articles

The Merryman Company — FOR CATALOGS WRITE Phone PR 1-4321 (days) or PR 1-4624 (nights) (Area Code 301) — **Sparks, Maryland**

PLAINFIELD GUERNSEY FARM DISPERSAL

WOLVERINE SALES PAVILION, WILLIAMSTON, MICHIGAN

SATURDAY, APRIL 13, 1963

44 HEAD . . . 25 Cows — 5 Bred Heifers — 14 Open Heifers

The sale will offer 9 daughters and 12 granddaughters of **COLBY'S LEROY**, a double grandson of Flying Horse Master's Monarch ★ **GOLD STAR SIRE** ★, 74 daus., 350 rec. av. 10090 –4.9%–498 (M.E.–305–2x), 56 cl. av. 3.7%.

LEROY has 10 daus. 15 rec. that av. 10888–4.6%–500 (M.E.–305–2x), 8 cl. av. 82.8%. He is sired by **Langmeadow M. LaFayette,** a Master's Monarch son, and out of Langmeadow Anita, VG '50, 15204–649–7yrs–365C–3x, 13328–584–9HIR–365–2x, 4 daughters include Langmeadow Redanna, 11319–536–6yrs–3x ★ **GOLD STAR DAM** ★.

LEROY is out of **Langmeadow Moonbeam,** VG '52 '56, *14708–*750–Sr3HIR–365C–2x, 13303–605–Sr4HIR–300C–2x, 13389–616–5HIR–305C–2x, 10961–523–6HIR–298 2x, 12601–630–8HIR–305–2x. Moonbeam is by Master's Monarch and out of Langmeadow Aurora, 11671–581–Jr3–365–3x, she also dam of Langmeadow Moonglow, VG '52 '56, *15316–663–5HIR–365C–2x, 15391–731–8HIR–305–2x, Langmeadow Moonflower, 11831–621–Sr3HIR–2x.

The herd is strong in the blood of 3 proved cow families. The LADY family – stems from Lula's Lady of Cloverland, E '51 '52, the LASSIE family – stems from Lassie of R.R.R. Farm, VG 4 times, the RUBY K. family–she dam of Betty of Cloverland, E '55, **14550–752 –5yrs–365C–2x, ★ GOLD STAR DAM ★.**

There are 5 Very Good cows in the sale, and all the females under 2 years of age are by proved Michigan ABA sires. **During the past year, 24 DHIR records averaged 10830 lbs. milk, 4.7%, 506 lbs. fat (M.E.–305–2x).**

For additional information contact Walter Frahm, Route 1, Frankenmuth, Mich. Glen Casey, Auctioneer . . . **SALE MANAGED BY THE MICHIGAN GUERNSEY BREEDERS' ASSOCIATION,** James Fish, President, Lockshore Farms, Hickory Corners, Michigan. Harold Dancer, Cowham Farm, Jackson, Michigan, Secretary.

A TOP MARYLAND DISPERSAL

At the farm, located just south of Hagerstown on the Sharpsburg Pike in Washington County, Maryland.

SATURDAY, MARCH 30 12:00 Noon

90 REGISTERED GUERNSEYS 90

Accredited — Vaccinated — Certified — Tested Within 30 Days
And Ready For Immediate Interstate Shipment

GOOD PRODUCTION — POPULAR BLOODLINES — DESIRABLE TYPE

A Few Samples Of Those Selling

A six-year-old 469 lb. daughter of **McDonald Farms High Neptune,** whose dam is the Excellent **McDonald Farms Honeybloom,** with records to 658—6yrs—365C—3x. She is due near sal etime.
A daughter of **Blakeford Colonial** due in September to Liseter Brilliant. Her dam, **McDonald Farms Pre Ocula** (VG), has 675—Sr3—365C—3x.
Four daughters of **McDonald Farms Pre Kelvin,** with records to 517 F. Three of these are classified Very Good.
Eighteen offspring of **Maple Lane Daybreak Cherry,** that had 100,000 M and 4266 F. This great cow left four VG daughters, and a son was also used in the herd. This is an outstanding cow family.
Daughters of **Langwater Deershorn, Quincy King John, Blakeford Colonial, Liseter Brilliant** sell, and a number are bred to **Fairlawn K. Fortune.**

A number of Very Good cows with DHIA records to well over 500 F selling. Also some outstanding yearling heifers and heifer calves that will give a good account of themselves in the show ring this fall.

Many others of all ages to please the most discriminating buyer.

Full line of Modern Farm Machinery and Milking Equipment sells in the morning, beginning at 9:00 A.M.

S. Braden King, Boonsboro, Md.
A. Doty Remsburg, Jefferson, Md.
Auctioneers & Sales Managers

RUTH B., JOSEPH H., & EDWARD R. McELWEE
Owners
Hagerstown, Maryland

Old Homestead Farm

"Guernseys With a Future"

HERE'S OUR FIRST FAMILY RECORD

OLD HOMESTEAD AILEEN (VG 3X)

AI PROVEN SON

11118—581—Jr3HIR—303—2x
*12335—*615—Jr4HIR—345C—2x
11556—569—5HIR—305C—2x
11282—536—6HIR—305C—2x
14891—750—7HIR—365—2x
13838—664—8HIR—305—2x
12403—560—10HIR—305—2x
14121—656—11HIR—305—2x
13560—575—12DHIR—305—2x
11280—532—13DHIR—305—2x

AI PROVEN SON

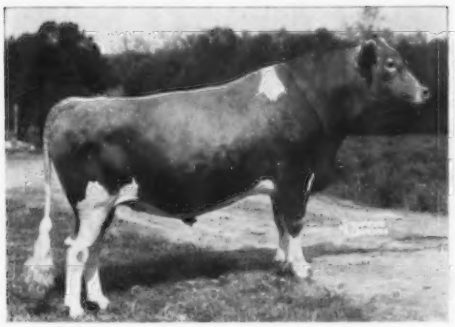

OLD HOMESTEAD C.A.B.A. PHAREKA
AI herdmate comparison for NESBA — Dec. 1962
113 daus. 10780M 4.6% 498F
Daughters' herdmate difference +1570M +51F

OLD HOMESTEAD HIGH-AND-MIGHTY
Maine AI Daughter Level — Dec. 1962. 38 daus., 46 rec. av.
10650 M 4.8% 512 F

Aileen is a **living** example of longevity and year after year production, yet her greatest attribute is her ability to transmit throug her sons THE URGE TO MILK, as demonstrated by PHAREKA and HIGH-AND-MIGHTY in the greatest of all leagues — AI.

Here is a 15-year-old cow — a proven reproducer through 2 sons — safe in calf to K.P., another great proven AI sire.

Where can you find a greater brood cow to be the dam of your next herd sire?

For Guernsey breeders who are looking further into the future, we have 5 cows safe in calf that are bred right to produce calves worthy of being outstanding herd sires.

Write now so that you can have the best selection. Better still, visit us and see for yourself!

DOUGLAS R. STANTON, Owner Phone: YO 6-8111 **Greenville, New York**

GOLDEN GUERNSEY MILK from PUREBRED GUERNSEY COWS

JO-BE farms

UNIFORM FLAVORFUL EGGS from HEALTHY CERTIFIED HENS

VALLEY · NEBRASKA

350 Registered Guernseys — 180 Milking

Our Guernseys Did Well For Us In '62

Our Ninth Classification —
182 Head Classified — 86.2%
Above The Line

Our Lactation Average —
152 Completed HIR Records
Average, 9409M—4.9%—459F

4 Cows Made Six State Production Leading Records

Jo-Be Hallmark's Novelty

*12762—*618—Jr2HIR—305—2x
15186—4.8%—735 (M.E.—305—2x)
Production Leader in both milk and fat.

Jo-Be Hallmark's Nerissa

*11871—475—Sr2HIR—305—2x
13889—4.0%—555 (M.E.—305—2x)
Production Leader in milk.

Jo-Be King's Lucy

*13810—*677—Jr3HIR—305—2x
15052—4.9%—737 (M.E.—305—2x)
Production Leader in both milk and fat.

Jo-Be Phil's Maid

8430—*526—Sr2HIR—305—2x
9694—6.2%—604 (M.E.—305—2x)
Production Leader in fat.

If You Are Looking For Type — Production — And Show Winning Inheritance (see our January 23, 1963 ad) We Can Meet Your Needs.

Sons and Grandsons of Mulhocaway Butterfat Hallmark are available.

Reserve A Jo-Be Bred Bull For Your Next Herd Sire.

JOE P. MULLER, Owner — **LEONARD N. MILLER,** Manager

WHAT THE COWS ARE DOING

Official records must equal or exceed the breed average for butterfat on an M. E. 305-2X basis which currently is 456 pounds and have a minimum of 270 days in milk. The records of cows in a herd owned by individuals other than the herd owner are published under the herd owner. In case of typographical errors or omission of any part of a record, the record will be republished upon notification from the herd owner.

OFFICIAL ADVANCED REGISTER RECORDS

OWNER AND RECORD	Age	Days In Milk	ACTUAL RECORD lbs. Milk	lbs. B. Fat
CHATHAM FOUNDATION, INCORPORATED, KLONDIKE FARM, N. C.				
Klondike Raiders Coquette	7-5	305-2X	9410	544
s. Klondike Holliraider		d. McDonald Farms Majestic Orma		
Klondike Ferns Beulah	4-9	305-2X	9051	503
s. Klondike Fernmost		d. Klondike Premost Beulah		
Klondike Ferns Roxane	4-5	305-2X	9418	456
s. Klondike Fernmost		d. Klondike Stead's Romance		
Klondike Romulus Fassifern	2-1	305-2X	8161	374
s. Klondike Romulus		d. Klondike Anchor's Fassifern		
Klondike Romulus Nela	2-2	305-2X	10416	471
s. Klondike Romulus		d. Klondike Ideal's O'Fern		
McBRIDE, CLIFFORD A., ESTATE, WHEELER FARM, RIVERSIDE, R. I.				
Wheeler Farms H. Shirley	3-5	305-2X	10520	420
s. Northern Conrad's Hermit		d. Wheeler Farms Sally		
Wheeler Farms O. C. Cordel	2-5	305-2X	8394	451
s. Northern Odetta's Conrad		d. Ideal's Superline's Cordelia		
McBRIDE, CLIFFORD A., ESTATE, NORTH FARM, BRISTOL, R. I.				
Northern A. Cordella	4-9	365-2X	20157	1051
s. Ideal's Admiral		d. Ideal's Superior's Cordelia		
PACK, GEORGE T., LAUXMONT FARMS, WRIGHTSVILLE, PA.				
Walnut Grove Gold Minnie	5-7	304-3X	13362	660
s. Langvalley Royal Gold		d. Walnut Grove Baron Minnie		
Quarry Valley Vics Bertha	5-2	365-3X	19628	981
s. Quarry Valley's Victor		d. Quarry Valley Phil's Bonnie		
Lauxmont Torpedos Ramble	4-5	296-3X	10145	480
s. Lauxmont Torpedo		d. Wye Heights P. Adelaide		
Fontaine Charity Queen	3-2	305-3X	11663	542
s. Gardenville Charity's Master		d. Fountaine Handy Hilda		

OFFICIAL HIR AND DHIR RECORDS

(¶ This symbol before the owner's name indicates DHIR.)

OWNER AND RECORD	Age	Days In Milk	ACTUAL RECORD lbs. Milk	lbs. B. Fat
CALIFORNIA				
FARNSWORTH, HOWARD G., DORELLA FARM, LE GRAND				
Dorella Archers Java	11-7	305-2X	11512	531
s. Douglaston Baron Archer		d. Dorella Dandy's Jackie		
Dorella Apis Gumdrop	10-1	305-2X	12561	618
s. Elm Lane Apis		d. Dorella Tulip's Gloria		
Dorella Stars Beatrice	9-0	305-2X	14196	655
s. Tarbell Gallant Western Star		d. Dorella Guardsman's Buelah		
Dorella Laddies Senorita	8-10	305-2X	15168	683
s. Dorella Archer's Laddie		d. Dorella Guardsman's Sonia		
Dorella Sultans Iowa	6-3	305-2X	11925	564
s. Dorella Guardsman's Sultan		d. Dorella Elect's Irenetta		
Dorella Sheiks Nettie	5-11	305-2X	12041	632
s. Dorella Archer's Sheik		d. Dorella Guardsman's Nina		
Dorella Dukes Anita	5-9	305-2X	13286	546
s. Butterton Duke's Royal		d. Dorella Archer's Anita		
Douglaston Dukes Idaha	5-4	305-2X	13841	715
s. Butterton Duke's Royal		d. Dorella Oxnard's Irma		
Dorella Leaders Iodine	5-0	305-2X	13509	655
s. Dorella Sultan's Leader		d. Dorella Pans Iva		
Dorella Dukes Starbright	4-1	305-2X	12669	573
s. Butterton Duke's Royal		d. Dorella Apis Stardust		
Dorella Cupids Sweetie	3-11	305-2X	14843	664
s. Dorella Guardsman's Cupid		d. Dorella Archer's Saffron		
Dorella Mascots Carmelita	4-1	294-2X	9636	471
s. Hominy Hill Mascot		d. Dorella Oxnards Carmen		
Dorella Ideals Eudora	3-9	305-2X	9711	471
s. Valley Oaks Hornet's Ideal		d. Dorella Archer's Estrella		
Dorella Cupids Grace	3-8	305-2X	11415	596
s. Dorella Guardsman's Cupid		d. Dorella Archer's Gretchen		
Dorella Oxnards Bunny	2-10	305-2X	10195	522
s. Dorella Archer's Oxnard		d. Dorella Guardsman's Bertha		
Dorella Victorys Grace	2-5	305-2X	9322	411
s. Hominy Hill Victory		d. Dorella Sultans Glamour		
FRESNO STATE COLLEGE, FRESNO				
F. S. C. Spartan Goldust Ester	3-11	305-2X	10565	539
s. Valley Oaks Hornet's Spartan		d. Krum's Goldust's Lady Ester		
HILL, HAROLD F., HILLSPRIDE FARM, RIVERDALE				
Hillspride Dons Maid O'War	1-11	305-2X	8186	403
s. Goldkist Marvel's Don		d. Cleverlands Sugar Maid O'War		
COLORADO				
FORSYTH, DEAN, GUERNDEAN FARM, LONGMONT				
Guerndean Laddies Rosemary	10-10	302-2X	11201	500
s. Interlochs Athalea's Laddie		d. Interlochs Roman's Mary Jane		
Guerndean Dutchess True	2-3	305-2X	8685	395
s. Yellow Creek Rosen Duke		d. Heir's True of Home Supply		
CONNECTICUT				
¶BERKE, SAMUEL, DEEP LAKE FARM, LAKEVILLE				
Wethersfield H. Skylla	9-8	305-2X	15450	794
s. Fairlawn Actor's Holliston		d. Antietam Skylla 2d		
Hansenarea Betela	8-11	293-2X	14420	670
s. Hansenarea Lutel		d. Hansenarea Bettina		
Mulhocaway Butterfat Diletant	8-1	305-2X	14250	721
s. Mulhocaway Beauty Butterfat		d. Mulhocaway Lovely Diligent		
Gilderdale Golden Princess	7-10	305-2X	14970	937
s. Gilderdale Golden Valor		d. Gilderdale Queen Lassie		
Bren Bern Fal Baby Doll	5-0	305-2X	12170	668
s. Fairlawn Actor's Lauxmont		d. Bren Bern Don's Dolena		
Housatonic Phils Alice	4-5	305-2X	13300	599
s. Flying Horse Rose's Phil		d. Housatonic Farms' Rosily		
Housatonic Superbs Dawn	4-3	305-2X	14770	692
s. Nyala Prince's Superb		d. Housatonic Farms' P. Princess		
Housatonic Superbs Bea	3-10	305-2X	13830	596
s. Nyala Prince's Superb		d. Housatonic Phil's Rolanda		
Deep Lake Flashs Empress	3-2	305-2X	13060	685
s. Fritzlyn Jeanette's Flash		d. Gilderdale Golden Princess		
Housatonic Phils Annabelle	3-0	305-2X	13650	576
s. Flying Horse Rose's Phil		d. Housatonic Farms' F. Lollypop		
Deep Lake Flashs Pauline	2-3	305-2X	8750	494
s. Fritzlyn Jeanette's Flash		d. Hunthill Paulette		
Bethway Farm K. Angelia	1-11	305-2X	11140	551
s. Deep Lake O. Holliking		d. Bethway Farms P. T. Angela		
¶BRISCOE, JOHN D., SILENT MEADOW FARM, LAKEVILLE				
Silent Meadow Missie	3-3	297-2X	9160	586
s. Caumsett Buccaneer		d. Silent Meadow Jessie		
CHENEY, A. A., CHENEY, C. B., TRUSTEES, u/will B. AUSTIN CHENEY, FALCON'S FLIGHT FARMS, LITCHFIELD				
Falcons Creator Katriona	6-4	321-2X	11814	613
s. Caumsett Creator		d. Flintmere Royal Jean		
DIMMOCK, CHARLES F., SR., SALTER FARMS, COLCHESTER				
Broad Hill M. N. Pierrette	5-0	305-2X	9180	495
s. McDonald Farms B. B. Narrator		d. Broad Hill Tops Betsy		
¶DUNNING, H. S., WATERFALL FARM, RIDGEFIELD				
Tarbell Royalist Glencannon	11-1	305-2X	15050	677
s. Antietam Royal Jeweler		d. Zenda Mitzi's Glencannon		
EDDY, CLARA W., EDDYTHORN FARM, NEWINGTON				
Kellys Marauder Alice	11-3	305-2X	12901	609
s. Pharos King's Marauder		d. DeVaux's Foremost Alice		
Eddythorn J. Aurelia	6-3	305-2X	11050	533
s. Eddythorn Jove		d. Riverdale Gay Janice		
Eddythorn W. Aphrodite	4-1	305-2X	9042	458
s. Nyala Prince's Wasp		d. Fenrock Demuth		
FARRINGTON, GILBERT R., PINE VISTA FARM, WEST WILLINGTON				
Gayheads F. D. Query	6-0	284-2X	10312	
s. Gayhead's Findell		d. Gayhead's Alpha Quest		
¶FAULKNER, F. SHEFFIELD, GOLDEN HERD FARM, WILTON				
Golden Harvest Commander Mate	9-7	305-2X	12630	556
s. Nyala Supreme Commander		d. Golden Harvest V. Mate		
Lushacres Hermes Sunny	9-1	288-2X	12440	530
s. Northern F Hermes		d. Bethany Happy May		
Willowbys Ava	4-1	300-2X	12040	546
s. Woodacres Royal L. Knight		d. Kitchener Ava		
¶GALGOWSKI-LYMAN DAIRY, INCORPORATED, MIDDLEFIELD				
Gunsight Madonna	11-4	305-2X	12860	585
s. Foremost Footprint 8th		d. Gunsight Jacqueline		
Bethway Farms Gracious	6-2	305-2X	13830	631
s. Bethway Farms N. Grant		d. Hidden Valley Dolly		
Bethway Farms Grelmira	6-0	305-2X	10120	511
s. Bethway Farms B. Grant		d. Leeside Southern Elmira		
Bethway Farms Ginny	5-10	305-2X	9950	541
s. Bethway Farms N. Grant		d. Oaksdale Forester's Linette		
Gunsight Victoria	4-4	305-2X	12170	539
s. Silver Mt. Imperial's Duke		d. Gunsight Leaders Model		
Gunsight Vida	4-5	303-2X	12940	675
s. Fenn Hill King		d. Gunsight Polkadot		
Gunsight Almira	2-4	288-2X	7820	411
s. Coldspring's B. V. Knight		d. Gunsight Thelma		
¶HARRIS, HARRY, STONY BATTER FARM, CORNWALL BRIDGE				
Pineholm Calendula	5-9	305-2X	10910	479
s. Pineholm Caroler		d. Pineholm Balanda		
Maple Lane Newsboys Josie	4-5	305-2X	11610	560

Regular Registration, Like Continuous Testing, Makes Your Guernseys Worth More . . .

s. Maple Lane Theresa's Newsboy — d. Maple Lane Goldbond's Gorgeous
Pineholm Aristocrats Diane 3-5 305-2X 11060 542
s. Pineholm Levity Aristocrat — d. Pineholm Cliquot
Merryall Mabs Dolly 4-1 305-2X 12350 597
s. Gilderdale Golden Valor — d. Happy Valley Queen Mab
Stony Batter J. Bouquet 2-3 305-2X 10300 444
s. Langmore Diamond Jim — d. Langmore Pharaoh's Bouquet
Stony Batter B. Calenda 2-2 299-2X 9830 483
s. Nyala Ermine's Bonanza — d. Pineholm Calendula

¶HOUSATONIC FARMS, INCORPORATED, SOUTHBURY
Housatonic Levity Lucinda 8-10 305-2X 10470 478
s. Housatonic Farms' Financier — d. Housatonic Farms' Ruthena

¶JOHNSON, W. L., JR., FAR FIELDS FARM, WASHINGTON
Far Fields Sandra 3-7 305-2X 12440 597
s. Northern Astors Majesty — d. Far Fields Sue
Far Fields Jerry 2-6 305-2X 10920 561
s. Northern Astors Majesty — d. Far Fields Jessie

¶LARKIN, HOWARD T., BEDLAM FARM, MIDDLEBURY
Partridge Cassia 6-6 305-2X 11850 606
s. Fairlawn K. Warrior — d. Partridge Conrad's Casique
Partridge R. P. Aquarelle 4-2 305-2X 13570 740
s. Flying Horse Royal's Phil — d. Quarry Valley's L. Aquamarine

¶McCANN, FRASIER W., GOLDEN HARVEST FARM, BRIDGEWATER
Lynbrook Royal Levity 12-11 305-2X 14830 679
s. Lynbrook Prince Royal — d. Lynbrook Levity's Precept
Golden Harvest Mon Goodness 8-10 305-2X 13030 647
s. McDonald Farms P. Monarch — d. Golden Harvest V Goodness
Wilgorlan Farms Sherry 7-6 305-2X 9510 508
s. Hominy Hill King's Courageous — d. Wilgorlan Farms Shirley
Greystone Actorines Flute 7-4 305-2X 11670 586
s. Fairlawn Actorine's King — d. Greystone Charming Artist
Golden Harvest Mon Petal 7-4 305-2X 11740 573
s. McDonald Farms P. Monarch — d. Wilgorlan Farms Petite
Golden Harvest Cor Gretchen 6-11 305-2X 10630 470
s. Fairlawn Actor's Corinthian — d. Golden Harvest A Gratitude
Golden Harvest Rose Tintype 5-8 305-2X 10640 545
s. Gardenville Rose King — d. Golden Harvest Sheik's Tintype
Golden Harvest Cor Sugar 5-8 305-2X 15460 729
s. Fairlawn Actor's Corinthian — d. Liseter Royal Sugar
Golden Harvest H. Nellice 4-9 305-2X 12890 743
s. Golden Harvest King's Hornet — d. Langwater Nellie
Hanover Hill Princess 4-2 305-2X 12000 599
s. Hanover Hill Mars — d. Princess B. of Ottendale
Eddythorn W. Aurora 4-1 305-2X 9770 482
s. Nyala Prince's Wasp — d. Fenrock Lizette
M. H. Cadets Vicki 4-1 305-2X 10370 544
s. Northern Cadet — d. North Farm Chief Velma
Golden Harvest F. Lynetta 3-5 305-2X 10210 492
s. Wilgorlan Farms Successor — d. Lynbrook Royal Levity
Golden Harvest C. Juno 3-4 305-2X 9740 592
s. Nyala Supreme Commander — d. Coronation Hector's Joanne
Flying Horse Kings Julia 2-9 305-2X 12310 659
s. Fairlawn K. King — d. Flying Horse General's Julia
Forsgate Sheik Maid 2-9 305-2X 9750 523
s. Golden Harvest K Kingspot — d. Golden Harvest Sheik's Maid
Golden Harvest Rose Mona 2-4 305-2X 9050 477
s. Gardenville Rose King — d. Riverview General's Mignonette

¶MERRITT, RICHARD H., "MERIT GUERNSEYS", FARMINGTON
Gladview L. Florence 4-3 305-2X 11490 568
s. Nyala Prince's Laddie — d. Gladview Flossy
Fenn Hill Margo 3-1 305-2X 8250 417
s. Bethway Farms Marshall — d. Broad Hill Pen Beulah

¶PORTER, KATHARINE S., HILL TOP FARM, HAMPTON
Falcons Merry Fantasy 7-9 305-2X 11040 594
s. Sterlingold Merry Boy — d. Holcomb's Daphne
Hill Top Deershorn Sunbeam 3-0 305-2X 10450 552
s. Deershorn Knight — d. Clover Wreath J. Lorna

¶PRATT, GEORGE D., JR., SUNNY VALLEY FARM, NEW MILFORD
Sunny Valley Watchfuls Poppy 8-11 305-2X 10310 493
s. Sunny Valley Watchful — d. S. V. Royal Lad's Poppy
Sunny Valley Vernons Favorite 8-2 305-2X 11170 503
s. Sunny Valley Archer's Vernon — d. Sunny Valley's Favorite 6th
Sunny Valley R. Favor Salubria 7-7 305-2X 14640 693
s. Sunny Valley Rooster's Favor — d. Sunny Valley Major's Salubria
Sunny Valley V. Boys Cheer 3-10 305-2X 9780 472
s. Sunny Valley Vernon's Boy — d. Sunny Valley C. Favor Cheer
Sunny Valley F. Princes Ellen 3-9 305-2X 9830 471
s. Fairlawn Prince's Demonstrator — d. Sunny Valley F. K. M. Ethel
Sunny Valley Renowns Ora 3-6 305-2X 9790 449
s. Sunny Valley Renown — d. Sunny Valley Watchful's Senora

¶RICHARD, WILLIAM L., ESTATE & PAUL S., TRUSTEE, RICHMOND FARM, NEW MILFORD
Sapphires Reliant Rebecca 5-5 305-2X 12580 559
s. Archer's Reliant Prince — d. Sapphire's Jewel of Legacy
Aristocratic Majestys Marvel 5-5 305-2X 13490 690
s. Wethersfield Majesty — d. Aristocratic Maid's Beulah

¶SIBBALD, DAVID, GRASSLAND FARM, SALISBURY
Karebell Charming Princess 11-1 282-2X 8890 447
s. Rockingham Prediction — d. Elmhaven's Daphne
Lynbrook Royal Patty 9-6 305-2X 14160 598
s. Lynbrook Prince Royal — d. Lynbrook Levity's Precept
Grassland Primates Beth 4-6 293-2X 10450 589
s. Mulhocaway Butterfat Primate — d. Sunny Brae Peerless Birdie
Grassland P. Sunset 3-8 305-2X 11460 507
s. Mulhocaway Butterfat Primate — d. Langwater Sunblest
Grassland P. Bess 3-5 305-2X 9320 502
s. Mulhocaway Butterfat Primate — d. Grassland Majesty's Belle
Nyala Fames Avis 3-4 302-2X 9720 503
s. Yellow Creek S. Fame — d. Nyala King's Beth
Grassland Primates Arlene 2-3 305-2X 8560 462
s. Mulhocaway Butterfat Primate — d. Ideal's Standbest Arvor

¶SINGLETON, JOSEPH L., SKIFF MT. FARM, SHARON
Skiff Mt. M. Dew 2-5 305-2X 7980 416
s. Deep Lake F. Maxmist — d. Skiff Mt. Brilliant Dewmaple
Skiff Mt. M. Bet 2-4 305-2X 9310 481
s. Deep Lake F. Maxmist — d. Skiff Mt. R. P. Bet
Skiff Mt. M. Linda 1-11 305-2X 8170 388
s. Deep Lake F. Maxmist — d. Tamarack Canfiller Lass

SLATE, REGINALD W., MAISHEPAUG FARM, LITCHFIELD
Golden Harvest K. Quality 4-6 305-2X 9565 529
s. Gardenville Coronation King — d. Golden Harvest M Queen

¶SPENCER, WINTHROP W. & MARIGOLD C., OVERLEA FARM, WATERTOWN
Marwin Lady Flora 8-11 300-2X 10670 564
s. Ace's St. Nick of Tamarack Hill — d. Mt. Fair Dent's Rosita
LushAcres Hermes Aurora 7-5 305-2X 13720 601
s. Northern F. Hermes — d. Fanbrook's K. Maid
Marwin D. K. Cleopatra 4-1 294-2X 11400 580
s. Deershorn Knight — d. Marwin Lady Clara
Marwin N. A. Luella 3-3 283-2X 9830 449
s. Nyala Majesty's Acme — d. Marwin B. F. Lulu

¶TRYON, CHARLES H. & RALPH G., JR., TRYON FARM, SOUTH GLASTONBURY
Mulhocaway Wise Julie 9-2 305-2X 15450 772
s. Mulhocaway Butterfat Wisdom — d. Mulhocaway Butterfat Quail
Tryon Farm A. Julia 6-8 305-2X 13890 675
s. Lynbrook Cherub Andy — d. Mulhocaway Wise Julie
Tryon Farm G. Elsie 4-4 305-2X 12970 643
s. Mulhocaway Butterfat Goliath — d. Verney Farm Elsie
Tryon Farm P. Chris 2-6 305-2X 11830 581
s. Lynbrook Royal Prestige — d. M. H. Ace's Bl. Nellie
Tryon Farm P. Judy 2-4 305-2X 8140 405
s. Lynbrook Royal Prestige — d. Mulhocaway Wise Julie

¶UNZ, RODNEY O., HIGHFIELD FARM, SHARON
Highfield Lady Ceres 3-4 299-2X 11150 606
s. Fairlawn Prince's Sailor Lad — d. Highfield K. W. Chita

DELAWARE

¶DELAWARE, UNIVERSITY OF, NEWARK
U of D Hill Stead Patty 6-1 305-2X 11500 671
s. Osborne Hill Steadfast — d. U of D Marlboro Pat
U of D Butterfat Heanie 2-4 305-2X 8780 398
s. Osborne Hill Navaho — d. Boxwood Spring Deanie F

FLORIDA

¶FLORIDA AGRICULTURAL EXPERIMENT STATION, GAINESVILLE
Florida Butterfat Molly 2-2 305-2X 8480 419
s. Mulhocaway Beauty Butterfat — d. Florida Vender Molly

IDAHO

COUCH, L. G., NAMPA
Stratum Fashion Della 6-4 323-2X 9799 487
s. Gem-View Fashion — d. Stratum Aris Deloris

ILLINOIS

ILLINOIS, UNIVERSITY OF, URBANA
Illini Royalist Quadrine 2-10 305-2X 9581 471
s. McDonald Farms Le Royalist — d. Illini Capulet Quadrine
Illini Counts Patience 2-0 305-2X 7308 427
s. Llan Fair Count's Daffy — d. Illini Fore Patience

KING, HIRAM A., HI-DOT GUERNSEY FARM, KNOXVILLE
Hi-Dot Dawns Dolly 9-1 290-2X 10483 531
s. Dennis Farm Prediction Major — d. Dione's Dawn
Hi-Dot Billys Rhea 2-1 305-2X 9041 478
s. Hi-Dot Schultz's Billy — d. Hi-Dot Rosalie's Rosa
Hi-Dot Billys Cora 2-0 287-2X 8114 420
s. Hi-Dot Schultz's Billy — d. Hi-Dot B. B. Karla

INDIANA

CUSTER, A. J. & SONS, LEVELLAND FARMS, AUBURN
Laurene Luna 6-10 305-2X 9936 466
s. Gray Haven Argo's Patriot — d. Greta Laurene
Levelland Farms B. Coleen 6-0 279-2X 10071 479
s. Langwater Banner — d. Dixie's Charm
Levelland Farms K. Louese 2-11 305-2X 9685 457
s. Langwater Kismet — d. Parmerlee Place G. Anita Lou
Levelland Farms K. Sandra 2-7 305-2X 9919 429
s. Langwater Kismet — d. Levelland Farms Sandra
Levelland Farms K. Lady 2-5 305-2X 9464 397
s. Langwater Kismet — d. Levelland Farms Ladymae

JENKINS, C. L. & MOY, JULIUS, GOLDEN HILLS FARM, PERU
Golden Hills Beacons Bridget 3-0 305-2X 9664 459
s. Grain Meadow B. Beacon — d. Golden Hills W. Brilliance
Golden Hills B. B. Opaline 2-5 305-2X 11459 499
s. Grain Meadow B. Beacon — d. Golden Hills Miss Orpha
Golden Hills B. B. Buelah 2-3 365-2X 11533 595
s. Grain Meadow B. Beacon — d. Golden Hills M. Barbara

MARTIN, LEWIS K. & SON, PLYMOUTH LANE FARM, WAKARUSA
La Vista R. R. Juanita 5-2 305-2X 12114 624
s. Rosewood Royal Commander — d. Dee of Lone Beech Farm
Plymouth Lane Kings Donna 3-10 270-2X 9120 455
s. Plymouth Lane Coronation King — d. Woussicket De Conde Dulce

¶METZGER BROTHERS, SOUTH VIEW FARM, SOUTH WHITLEY
South View Adventurers Glenda 1-10 305-2X 7680 429
s. Lake Louise Royal Adventurer — d. South View Scout's Glenna

MOSER, ROGER & SON, BERNE
Anns Romeos Jolly 2-2 305-2X 8368 436
s. Golden Hills Quaint's Romeo — d. Ann's Noble Boss

WEAVER, ELIAS, ELMARLO FARM, WAKARUSA
Elmarlo S. Rilla 4-6 365-2X 13662 662
s. Elmarlo Rosen Supreme — d. Elmarlo S Gloria
Elmarlo D Mae 3-1 303-2X 11155 539
s. Mulhocaway Butterfat Diplomat — d. Glenwood's Marie's Martha
Elmarlo D. Helen 2-2 305-2X 9737 533

KEEP YOUR REGISTRATIONS UP-TO-DATE

s. Yellow Creek Rosen Duke — d. Elmarlo Helen Pansy

IOWA

¶BENTLEY, O. R. & SON, SUNESLOPE FARM, AMES
Suneslopes Emorys Dory 3-3 303-2X 10280 528
s. Suneslope's Charming Emory — d. Suneslope's Dorcas
¶BOE, R. H., BOE RIDGE FARM, CALMAR
Boe Ridge Butterfinger Gogi 2-11 300-2X 11540 548
s. Curtiss Candy Butterfinger — d. Boe Ridge Prediction's Zephie
¶CEDAR CREST FARM, WOODBINE
Cedar Crest Princes Ivalee 2-3 305-2X 8150 418
s. Skyline Le Prince — d. Cedar Crest Roamer's Florence
¶DENGLER, WALTER A., JR., WALLAINE FARM, DAVENPORT
Wallaine Farm Della 4-3 305-2X 10390 483
s. Suneslope's En. Evard — d. Wallaine Farm Donna
Wallaine Farm Carolette 2-4 305-2X 9850 424
s. Stede Wells Beautys Bruce — d. Wallaine Farm Carol
¶DICKMAN, GEORGE & HENRY, GARNAVILLO GUERNSEY FARM, GARNAVILLO
Lakeside S. Mistress 6-10 296-2X 9270 483
s. Elmwood Superior's Stephen — d. Pamona of Lakeside
Garnavillo Roselle 5-2 296-2X 10480 465
s. Elmwood Sunset Ajax — d. Garnavillo Rosetta
Lakeside H. Carlotta 3-2 305-2X 10240 445
s. Lakeside Foremost Hornet — d. Lakeside S. Charm
Lakeside H. Katherine 3-0 305-2X 11620 480
s. Lakeside Foremost Hornet — d. Lakeside S. Karine
Old Farmstead Loannette 2-3 305-2X 8940 456
s. Suneslope's Emory's Elitson — d. Old Farmstead Karlen
¶FIKE, HOMER S., OLD FARMSTEAD, WATERLOO
Old Farmstead Dawn 6-3 305-2X 12330 588
s. Prairie Hill Victor — d. Old Farmstead Carlotta
Old Farmstead E. Polly 3-6 305-2X 9350 526
s. Suneslope's Emory's Elitson — d. Old Farmstead Carleta
Old Farmstead E. Zelda 3-5 305-2X 7830 483
s. Suneslope's Emory's Elitson — d. Old Farmstead Fidelity
Old Farmstead E. Princetta 3-3 305-2X 10290 541
s. Suneslope's Emory's Elitson — d. Old Farmstead Pamela
¶FITZPATRICK, LEO H., GREEN VALLEY GUERNSEY FARM, DUBUQUE
Green Valleys Flasheen 2-2 305-2X 10650 527
s. Fritzlyn Jeanette's Flash — d. Green Valley's Wendy
¶FORT DODGE CREAMERY COMPANY, ROSEDALE FARM, FORT DODGE
Rosedale Rosalies Princess 8-5 305-2X 10970 533
s. McDonald Farms King Marvin — d. Rosedale Rosalie
Rosedale Pharaohs K.'s Doral 5-3 292-2X 9570 502
s. Ideal's Pharaoh — d. Rosedale King's Doral
Rosedale N. K.'s Virginia Lee 4-1 305-2X 9520 485
s. Ninette's King of Rosedale — d. Rosedale Virginia Lee
Rosedale Nobles Zoe 2-11 305-2X 8320 407
s. Rosewood D. Nobleman — d. Rosedale King's Zoe
Rosedale N. K.'s Princess 2-5 305-2X 10030 473
s. Ninette's King of Rosedale — d. Rosedale Rosalie's Princess
¶FREIE, ALFRED B. & ETHEL V., WEST STAR FARM, ALEXANDER
West Star E. Merna 3-2 294-2X 8470 429
s. Suneslope Perfection Eustace — d. West Star S. Melodie
¶IOWA STATE UNIVERSITY, AMES
Ames Honeybee 4-4 305-2X 10940 502
s. Ames Director — d. Dellahome's Violet's Valor
¶MAHR, MARVIN L. & SONS, WYNOLA GUERNSEY FARM, INDIANOLA
Wynola Marona 5-2 305-2X 11060 523
s. Fairlawn Merit's Matchless — d. Wynola Marigold
¶McCOY, MALCOLM & SONS, McCOY'S GUERNSEY FARM, VILLISCA
McCoys Farm Maxie 1-11 305-2X 9870 444
s. Skyline Le's Victor — d. McCoy's Farm Margo
¶MILLER, LESTER J., GUERNGOLD FARM, WELLMAN
Guerngold E. Rolena 3-11 304-2X 9240 493
s. Valley Set F. Earl — d. Guerngold Ramona
Guerngold A. Lula 2-11 288-2X 9220 454
s. Elmwood Austin — d. Guerngold Lorna
¶ORTH, LEO H. & SONS, WINNER FARM, WAVERLY
Smoky Knoll Maxim Clotilda 8-0 305-2X 9520 516
s. Quail Roost NoMax Dauntless — d. Smoky Knoll Clementine
¶PANCRATZ, ARNOLD M., ELMWOOD FARM, DUBUQUE
Elmwood Corliss 3-5 305-2X 9810 597
s. Rosewood Diamond's Souvenir — d. Elmwood Bridget
¶RAAZ, FRED, JAMAICA
Nyalas Frisky of Ensign Patsy 2-1 305-2X 8890 432
s. Nyala Ermine's Bonanza — d. Sunny's Ensign Patsy
Nyalas Bonnie of Ensign Cherry 2-0 305-2X 10800 515
s. Nyala Ermine's Bonanza — d. Patsy's Ensign Cherry
¶SYWASSINK, DONALD, IDLE-NE'ER FARM, LETTS
Idle Ne'er Naomi 4-1 296-2X 12290 547
s. Stede Wells Pat — d. Idle-ne'er Nola
Idle Ne'er Silvia 3-9 305-2X 11310 529
s. Stede Wells Pat — d. Guerwyn Janice
Idle Ne'er Aces Bubbles 2-10 305-2X 9230 418
s. Jo-Be Dude's Ace — d. Idle-ne'er Buttercup
¶WOODRUFF, DENNIS & ROGER, WOODRUFF FARM, INDIANOLA
H. H. Princess Penelope 10-5 305-2X 10730 505
s. Tarbell Peerless Audacious — d. Brandtjen's A. Prunella
H. H. Princess Prudence 9-6 305-2X 9920 463
s. McDonald Farms Don's Oscar — d. Brandtjen's A. Prunella
Maple Groves Lydette 3-9 305-2X 11090 526
s. Roes-Mor Rose Lyman — d. Maple Grove's Bernadette

KANSAS

BERTHOLF, W. H., MRS., GREEN PASTURES FARM, WICHITA
Bertholfs M. Lindene 3-5 305-2X 10020 471
s. Adams Piper Manning — d. Bertholf's V. L. Linda
¶HYER, FRED D., HYCREST FARM, OLATHE
Springs Valley Gloria 9-2 305-2X 10970 466
s. Eagle Valley N. Glory — d. Sylviadale's Kathel Whitey
Boehles Kings Penny 3-10 293-2X 11500 530
s. Boehle's Majesty King — d. Boehle's Bluejay's Lady
¶JOHNSON, HOWARD G., VALKOMNA GUERNSEY FARM, OTTAWA
Valkomna Senneca 4-4 305-2X 11460 512
s. Ransom Satanta's Scholar — d. Valkomna Vandy
Valkomna Specks 3-5 288-2X 8930 423
s. Ransom Satanta's Scholar — d. Valkomna Greta
Valkomna Laynee 2-2 305-2X 10360 455
s. Curtiss Candy Levity Curtiss — d. Valkomna Senneca
Valkomna Svante 3-4 304-2X 10750 467
s. Ransom Satanta's Scholar — d. Valkomna Dilly
¶RANSOM, W. G., JR. & W. G., ESTATE, RANSOM FARM, WILLIAMSBURG
Ransom Pattys Pet 3-5 305-2X 10890 523
s. Seco Forward's Shah — d. Ransom Patricia's Patty

LOUISIANA

KLEINPETER FARMS DAIRY, INCORPORATED, BATON ROUGE
Lookout Valley Actors Harp 7-0 305-2X 9696 457
s. Fairlawn Prince's Actor — d. Lookout Valley M. Heritage
Coopers Rockys Maria 6-5 305-2X 11256 476
s. Cooper's Actor's Rocky — d. Cooper's Improver's Maria
Foxs Lill of Waukesha 4-3 305-2X 12033 478
s. Curtiss Candy Barb Curtiss — d. Fox's Lillian of Waukesha

MAINE

¶AUSTIN, DOROTHY R., TAMWORTH FARM, NORTH BLUE HILL
Tamworth Julia 2-6 305-2X 8930 434
s. Fairlawn Actor's Jethro — d. Tamworth Wisteria
¶COLE FARM DAIRY, BIDDEFORD
Indigo Hill L. B. Baby 7-2 281-2X 11850 533
s. Gayhead's Lucky Bird — d. Indigo Hill Gertrude
Cole Farm C. Betty 5-7 305-2X 11050 506
s. Cole Farm Colonel — d. Cole Farm Golden Baroness
Cole Farm L. Maggie 5-6 302-2X 11280 585
s. Kitchener P. Leader — d. Cole Farm Nugget's Minnie
Caphir Farm Laddies Robin 5-4 305-2X 9670 483
s. Northern Conrad's Laddie — d. Caphir Farm Radiance
¶GARDINER, R. H., OAKLANDS FARM, GARDINER
Oaklands Daffodil 11-9 294-2X 10100 476
s. Thirlstane Baron — d. Oaklands Animator's Juliet
Oaklands Glamour Girl 10-5 293-2X 9440 463
s. Great Elm C. Initiator — d. Oaklands Fashionabel
Oaklands Imogene 7-6 305-2X 9880 485
s. Oaklands General Ike — d. Rockingham Reflect
Oaklands Princess Anne 7-5 302-2X 10630 532
s. Oaklands General Ike — d. Oaklands Queen Elizabeth
Oaklands G. I. Sylvia 5-8 305-2X 9370 529
s. Oaklands General Ike — d. Sunrise Lassie's Nancy
Oaklands Noel 4-11 305-2X 14700 699
s. Deershorn Foremost Nabob — d. Oaklands Ike's Gem
GREENLAW, VERA, GREENLAW FARM, BELFAST
Greenlaw Farm Vicky 4-4 305-2X 13508 674
s. Sterlingold Prince Victor — d. Greenlaw Farm Princess Eula
¶MAINE, UNIVERSITY OF, ORONO
U. M. Pal K. Sonnet 3-4 305-2X 9630 555
s. Maple Lawn Pal — d. U. M. Bronnet Orono
¶VAUGHAN, WILLIAM L., ELM HILL FARM, HALLOWELL
Elm Hill Sabrina 7-1 305-2X 11320 508
s. Fairlawn Actor's Pyrex — d. Elm Hill Phylicity
¶WILKINS, ALICE, LOCUST GROVE FARM, LEEDS JUNCTION
Meadowbrook L. Sadie 6-4 305-2X 12720 658
s. Northern M. Lucky Boy — d. Meadowbrook D. Supreme
Locust Grove G's Prim 5-4 282-2X 9260 490
s. Flying Horse Dorothy's General — d. Ginger of Locust Grove
¶WOOLWORTH, PAULINE E., CLEARVIEW FARMS, WINTHROP
Clearview Farms Mayors Jane 4-3 304-2X 9710 467
s. Ideal's Margo's Mayor — d. Hilda Jane of Clearview Farms
Clearview Farms Mayors Agnes 3-0 305-2X 12060 543
s. Ideal's Margo's Mayor — d. Clearview Farms H. Rowena
Clearview Farms S. Hannah 2-0 305-2X 8750 406
s. Fairlawn Blanche's Sailor — d. Clearview Farms Mayor's Hattie

MARYLAND

¶BACCHUS, T. W., JR., WHITE HALL FARM, ELKTON
Yellow Creek S. Merry Song 8-6 305-2X 16210 690
s. Yellow Creek Jewel Supreme — d. Yellow Creek Gem's Levity
Greystone Actorines Oriole 6-8 305-2X 13830 707
s. Fairlawn Actorine's King — d. Greystone Charming Louise
White Halls Melody 7-6 305-2X 13140 524
s. McDonald Farms High Omar — d. White Hall's Midge
White Halls Junes Lady 7-7 305-2X 12770 608
s. McDonald Farms High Omar — d. White Hall's June Bug
Graysmarsh Noble Moonlight 5-9 305-2X 14830 697
s. Lake Louise King's Nobleman — d. Riverside Acres Maria
White Halls High Dandelion 5-11 305-2X 12720 572
s. McDonald Farms High Omar — d. White Hall's Daffodil
White Halls High Tyrant 4-11 305-2X 15390 696
s. McDonald Farms High Omar — d. Pennbrook Grayson's Tira
Stonehouse Maryetta 4-2 305-2X 12720 576
s. Mulhocaway Butterfat Hollirex — d. Stonehouse Mary F.
Mulhocaway Butterfat Dinah 4-4 305-2X 12450 628
s. Mulhocaway Beauty Butterfat — d. Quanqual Fadine-O
White Halls High Tambourine 4-5 305-2X 10630 506
s. McDonald Farms High Omar — d. McDonald Farms Le Timbrel
White Halls High Naomi 4-6 305-2X 11150 548
s. McDonald Farms High Omar — d. Ideal's Standbest Norma
White Halls High Venita 4-4 305-2X 11390 513
s. McDonald Farms High Omar — d. Fritzlyn Princess Venus
White Halls Steady Lady 5-1 305-2X 16760 689
s. Fairlawn K. Steadfast — d. Fairlawn Prince's Leading Lady

Regular Registration, Like Continuous Testing, Makes Your Guernseys Worth More . . .

White Halls Clarity 2-9 305-2X 10120 421
s. Sycamore Butterfat Plutocrat d. Flying Horse G. R. Clara
White Halls Lolita 2-8 305-2X 8740 456
s. White Hall's Composer d. Coskery's Lola
¶BALDERSTON, LLOYD, III, COLORA FARM, COLORA
Star Bonny Ann 9-2 305-2X 9960 471
s. Antietam Knight d. Colora Bonnie Star
Star Sabras Ann 7-9 305-2X 12760 618
s. Antietam Knight d. Star Sabra
¶BARTON, CHARLES E. & SON, SPRING BROOK FARM, QUEEN ANNE
Barbadoes Fairy 3-2 305-2X 9040 427
s. Confident Bell Boy d. Barbadoes Fay
Spring Brook D. Mollie 3-6 305-2X 10570 535
s. Mulhocaway Butterfat Dollar d. Kennersley Madge
¶BROWN, FRANK D., JR., MOUNT ARARAT FARMS, PORT DEPOSIT
Mt. Ararat Empress Ruby 4-5 305-2X 10780 553
s. Mt. Ararat Mikado d. Mt. Ararat Fortune Gem
Mt. Ararat Empress Sappho 3-9 305-2X 9490 462
s. Mt. Ararat Mikado d. Mt. Ararat Honeysuckle
Mt. Ararat Bright Susie 3-9 305-2X 10580 506
s. Rosewood Royal Beacon d. Maiden's Pet
Mt. Ararat Bright Sierra 3-8 305-2X 9910 451
s. Rosewood Royal Beacon d. Mt. Ararat Rose Kanaka
Mt. Ararat Bright Tzarina 2-4 305-2X 11760 547
s. Rosewood Royal Beacon d. Mt. Ararat Empress Persephone
Mt. Ararat Bright Talisman 2-4 305-2X 10960 503
s. Rosewood Royal Beacon d. Wyebrook Idol Dutchess
¶CARROLL, NINA R., DOUGHOREGAN MANOR, ELLICOTT CITY
Manor Abigail 12-7 304-2X 9320 464
s. Green Meads Designer d. Manor Cherry
Manor Pre Cinderella 7-2 301-2X 10410 570
s. McDonald Farms Pre Kelvin d. Manor Cinderella
Manor Reg Valeria 6-7 305-2X 11360 597
s. Susquehanna Neptune's Reggie d. Manor Inamorata
Manor Alert Angelica 5-11 305-2X 9200 485
s. Blakeford Alert d. Manor Angela
Manor Alert Flora 5-5 304-2X 8170 460
s. Blakeford Alert d. Manor Flora
Manor Pre Victress 5-3 305-2X 11690 571
s. McDonald Farms Pre Kelvin d. Manor Victress
Manor Pre Indigo Lass 4-4 305-2X 8400 442
s. McDonald Farms Pre Kelvin d. Manor Indigo Lass
Manor Q. R. Ingenious 4-0 305-2X 11780 605
s. Mulhocaway Butterfat Quartus d. Manor Royal Ingenious
Manor Consolation 3-4 305-2X 8630 458
s. Manor Pre Conqueror d. Manor Alert Trial
Manor Colonial Verose 3-0 304-2X 8360 471
s. Blakeford Colonial d. Manor Pre Verose
Manor Q. Emblem 2-3 305-2X 8240 449
s. Mulhocaway Butterfat Quartus d. Manor Pre Insignia
Manor Super Aggie 2-0 305-2X 7660 424
s. Ideal's Kathleen's Superior d. Manor T. Aggie
Manor Super Truth 2-0 305-2X 7790 408
s. Ideal's Kathleen's Superior d. Manor Just Truth
Manor Super Timara 2-0 305-2X 9370 487
s. Ideal's Kathleen's Superior d. Manor Timara
¶COOK, E. R. & SON, EDICK FARM, KENNEDYVILLE
Edick Angel 6-5 305-2X 10050 477
s. Curtiss Candy Master Curtiss d. Fairfield Trumpeter's Ada
¶DEBNAM, GEORGE, III & FAMILY, "DRIFTWOOD GUERNSEYS", UPPERCO
Driftwood P. K. Hummingbird 6-6 305-2X 10800 598
s. McDonald Farms Pre Kelvin d. Driftwood's P. Robin
Driftwood Lady Redbird 3-4 305-2X 12040 631
s. Blakeford Colonial d. Driftwood P. K. Hummingbird
¶DEVILBISS, M. HOWARD, LIN-ZEE FARM, WESTMINSTER
Goldwood Fancy Connie 6-10 305-2X 12240 603
s. McDonald Farms Le Triumph d. Goldwood Conqueror's Connie
¶DOWNEY, FRED C., WOODSIDE HALL FARMS, WILLIAMSPORT
Woodside Hall Pre Velda 7-3 305-2X 10600 459
s. McDonald Farms Pre Kelvin d. Woodside Hall I. Sheba
Woodside Hall Vampire 6-11 305-2X 9060 493
s. Woodside Hall Senator d. Woodside Hall Emory's Sally
Woodside Hall Pre Wistaria 6-4 305-2X 9010 498
s. McDonald Farms Pre Kelvin d. Woodside Hall Emory's Rosamond
Woodside Hall B. D. Anxious 5-5 305-2X 9350 472
s. Mulhocaway Butterfat Dollar d. Oberland Pre Modesty
Woodside Hall Pre Arlene 5-6 298-2X 9280 524
s. McDonald Farms Pre Kelvin d. Woodside Hall Le Ursula
Woodside Hall Butterfat Bloom 4-1 305-2X 8950 502
s. Mulhocaway Butterfat Lad d. Woodside Hall Pre Wally
Transfers Freckles 2-6 305-2X 8910 388
s. Blakeford Transfer d. Dynamo's Freckles
Woodside Hall B. H. Darlyn 2-3 305-2X 7610 378
s. Mulhocaway Butterfat Hugh d. Woodside Hall Butterfat Belma
Woodside Hall Que Dolores 2-3 305-2X 9230 415
s. Mulhocaway Butterfat Quartus d. Woodside Hall Butterfat Amy
¶DUKES, A. WILSON, WHITE HOUSE FARM, CENTREVILLE
Neolite of Winfield 9-11 305-2X 10080 455
s. Sherwood Forest Model Lucky d. Pioneer Point Aida
Northfield D. Alline 6-10 305-2X 9910 470
s. Northfield Jim Dandy d. Northfield's Alma
Mill Farm Primmis 3-3 305-2X 11630 464
s. Melfield Steadfast Patrick d. Mill Farm Prim
¶ENGLAND, T. HOWARD, NORTH EAST
Drummer Boys Christine 4-11 305-2X 9990 460
s. Lilac's Drummer Boy d. Count's Crystal
¶FRAZER, JAMES STANLEY, BEAUFORT FARM, EARLEVILLE
Beaufort Fore Coral 2-4 305-2X 10120 504
s. Green Meads Forecast d. Beaufort Coral
Beaufort Fore Emma 2-4 289-2X 8360 433
s. Green Meads Forecast d. Beaufort Emolyn
¶GARRETT BROTHERS, MAPLE SPRING FARM, ROCKVILLE
Mountain View Happy 9-10 305-2X 11710 614
s. McDonald Farms Inheritor d. Moughon Perry's Happy

Ollasses Royal Mistic 5-5 280-2X 9410 453
s. McDonald Farms Fore Royal Lad d. Ollasses Levity Misty
Maple Spring George Olivia 5-4 305-2X 10270 578
s. Winding Lane George d. Augustina Olivia
Maple Spring Ideals Linda 4-10 305-2X 11560 579
s. Ideal's Foreman d. Maple Spring Constant Linda
Ollasses Prediction Marty 4-9 305-2X 9840 586
s. McDonald Farms Prediction Ober d. Northern Martha
Maple Spring P. K. Laura 4-5 294-2X 9850 559
s. McDonald Farms Pre Kelvin d. Maple Spring Inheritors Laura
Cedar Springs Supers Snowbeam 2-11 305-2X 12970 589
s. Forsgate Stimulus Superior d. Rycklaver Snowball
Golden Leafs Manor Vena 2-7 305-2X 10970 532
s. McDonald Farms Pre Rollin d. Oakland Manor Vena
Maple Spring K. J. Lucinda 2-5 305-2X 10340 554
s. Quincy King John d. Maple Spring Emory Lille
¶HERSEY, LEROY H., KNIGHTONGALE FARM, EDGEWATER
Knightongale Rose Robin 10-9 286-2X 9400 457
s. Quail Roost Rose Duke d. Broadland Roberta
Knightongale Pre Lucy 8-7 305-2X 10620 534
s. McDonald Farms Pre Rollin d. Knightongale Rose Lillian
¶HULL, JOHN H., "HULLSIDE", WESTMINSTER
Hullside Colonials Maria 4-3 305-2X 9210 515
s. Blakeford Colonial d. Hullside Supreme Marie
Hullside K. J. 's Hanna 3-4 305-2X 10360 503
s. Quincy King John d. Hullside Governor's Silver Ann
JONES, PAUL M., SR. & JR., MT. EPHRAIM FARMS, SNOW HILL
Cosquays Country Moonbeam 11-9 305-2X 10016 447
s. Coldspring's Romulus Comet d. Cosquay's Mary Rose
Mt. Ephraim A. M. Cinda 8-4 305-2X 9828 478
s. Mt. Ephraim's Actor's Merit d. Cosquay's Cleo
Mt. Ephraims A. M. Cora 7-8 305-2X 9647 498
s. Mt. Ephraim's Actor's Merit d. Cosquay's Country Celia
Mt. Ephraim D. Elizabeth 6-9 305-2X 10165 498
s. Coldspring's B. R. Demonstrator d. Mt. Ephraim A. M. Bess
Mt. Ephraim D. Midge 4-10 305-2X 9532 493
s. Coldspring's B. R. Demonstrator d. Mt. Ephraim A. M. Moonlight
Mt. Ephraim Pipers Coquette 3-10 305-2X 8534 491
s. Flying Horse Melody Piper d. Mt. Ephraim D. Cutie
Mt. Ephraim Pipers Joyce 3-7 305-2X 10471 570
s. Flying Horse Melody Piper d. Mt. Ephraim Country Jessie
Mt. Ephraim N. Bernice 3-7 305-2X 11062 553
s. Coldspring's D. Nobly Born d. Mt. Ephraim D. Blythe
Mt. Ephraim Pipers Bridget 3-3 305-2X 9151 488
s. Flying Horse Melody Piper d. Coldspring's Defenders Bambi
Mt. Ephraim Piper Bonnybelle 3-3 305-2X 8463 455
s. Flying Horse Melody Piper d. Western Glow F. Miss Beauty
Mt. Ephraim D. Prissy 2-6 305-2X 8627 417
s. Coldspring's B. R. Demonstrator d. Mt. Ephraim A. M. Princess
¶McCAULEY, R. A. & SONS, GREEN BOTTOM FARMS, HAGERSTOWN
Green Bottom Confiders Anita 4-4 296-2X 8280 474
s. Kennersley's Confider d. Green Bottom Hero's Patsy
Green Bottom Confiders Cecile 2-5 305-2X 8410 423
s. Kennersley's Confider d. Green Bottom Pre Kelvin Mist
Green Bottom Dukes Chita 2-5 305-2X 7530 398
s. Green Bottom K. Secret Duke d. Green Bottom Confider's Miss
¶MESSIX, WILLIAM B. & FLORENCE M., HOPESTEAD FARM, QUEEN ANNE
Messixs Ideals Charlanne 8-6 305-2X 12830 492
s. Ideal's Notable d. Kennersley Patrick's Charla
Messixs Notables Dallis 8-4 305-2X 12360 628
s. Ideal's Notable d. Messix's Miss Dancer
Hopestead Aces Karen 6-11 305-2X 11360 554
s. Lazy River High Ace d. Ideal's Warrior's Kelso
Messixs Mohicans Delight 2-3 305-2X 9700 429
s. Osborne Hill Mohican d. Messix's Rex's Dawn
¶POWEL, WILLIAM R. & SONS, MILL ROAD FARM, ELLICOTT CITY
Manor Idyl 8-3 305-2X 8870 452
s. McDonald Farms Inheritor d. Manor Annabelle
Manor Concerto 3-5 282-2X 8330 442
s. Manor Pre Conqueror d. Manor Alert Lillian
GLEN SAVAGE DAIRY, INCORPORATED, GLEN SAVAGE FARM, MOUNT SAVAGE
Glen Savage Ursula 8-6 305-2X 10720 491
s. Namreg Jeweler's Royal d. Glen Savage Urgent
Glen Savage Majors Upstart 4-4 365-2X 11986 616
s. Deer Field Major d. Glen Savage Upshot
Glen Savage Eminents Cordell 2-1 305-2X 9030 398
s. Mulberry Hill Rose Eminent d. Mulberry Hill Em. Cordelia
¶SCHNEBLY, SETH K., CROWN STONE FARM, CLEAR SPRING
Crown Stone Nicks Jane 5-2 305-2X 10690 517
s. McDonald Farms Pre Saint Nick d. Crown Stone Noble Carolyn
Crown Stone Kings Karmen 3-3 305-2X 8710 482
s. Quincy King John d. Crown Stone Sanction's Harriet
¶SHELTON, WILLIAM A., PUDDINGTON FARMS, CALVERT
Puddington Royal Kurzu 7-4 305-2X 11610 502
s. Liseter Royalist d. Puddington Farms Kudzu
Puddington Flame Penan 4-6 305-2X 9260 450
s. Liseter Bright Flame d. Puddington Royal Penan
¶WEBSTER, WILLIAM & CLOSE, STEVENSON W., COOL BRANCH FARM, ABERDEEN
Cool Branch Lucky Gertie 5-1 292-2X 9320 456
s. Bayville Sir Lucky d. Earlington Major Tilley
Cool Branch Q. Indigo 2-6 290-2X 9210 414
s. Mulhocaway Butterfat Quartus d. Cool Branch Fine Elaine
Cool Branch J. Iris 2-7 305-2X 8540 462
s. Goldwood Sir John d. Cool Branch Lucky Glee
¶WYMAN, THOMAS G., WYE HEIGHTS PLANTATION, EASTON
Wye Heights Topsy 8-3 304-2X 9380 491
s. Osborne Hill King's Royal d. Cleghorn Zenor's Fancy
Wye Heights Berta 5-5 305-2X 9760 465
s. Bournedale Coronet's Lauxmont d. Wye Heights Nook
Wye Heights Columbine 4-9 305-2X 8370 458
s. Wye Heights Kelvin d. Wye Heights P. Venture

3

OFFICIAL TESTING PROGRAMS

HIR • DHIR • AR

Check the benefits:

- √ Official records used in Pedigrees.
- √ Official records used in Sire Summaries.
- √ Official records used in Gold Star Program.
- √ Official records eligible for Class Leader recognition.
- √ Official records eligible for Yearly State Production Leaders.
- √ Official records used for news releases.
- √ Publication of official records above breed average in the Guernsey Breeders' Journal.
- √ Publication of official records in Performance Register.
- √ Lifetime production credit for complete lactation.
- √ Individual certificates issued for official records.
- √ Yearly lactation averages (M.E. 305-2X) computed.

Write today for further information to:

The American Guernsey Cattle Club
Peterborough, New Hampshire

Wye Heights Cydonia	4-6	302-2X	9520	469
s. Lauxmont Torpedo		d. Wye Heights Verla		

MASSACHUSETTS

¶APPLETON, FRANCIS R., JR., APPLETON FARMS, IPSWICH

Saddleback C. Liz	7-7	305-2X	12500	606
s. Flying Horse Amy's Colonel		d. Saddleback S. Leona		
Appleton Farms Ferd Sugar Plum	5-5	304-2X	11300	507
s. Elmwood's Peerless Ferdinand		d. Appleton Farms Sugar Plum		
Appleton Farms Princes Isle	2-7	304-2X	10470	501
s. Fairlawn K. Sailor Prince		d. Appleton Farms Slogan Emerald		
Appleton Farms Fair Patricia	2-3	305-2X	9750	467
s. Fairlawn Actor's Ptolemy		d. Stronghold Dixie Patcilla		
Appleton Farms S. S. Eula	2-3	305-2X	7220	390
s. Gardenville King Splitsilk		d. Appleton Farms Eunice		

BEEBE, CHARLES PHILIP, EASTLEIGH FARMS, FRAMINGHAM

Eastleigh C. Wistful	7-9	305-2X	11894	499
s. Coronation Majestic's King		d. Eastleigh Winnifred		
Eastleigh C. Prudence	6-2	305-2X	10153	540
s. Coronation Majestic's King		d. Eastleigh Petal		

CUNNINGHAM, ALAN, MRS., MILLBORN FARM, MILLIS

Millborn Serene	4-10	305-2X	12276	650
s. Fairlawn K. Sailor Prince		d. Millborn Legend		

¶FOWLES, ELWYN M., SUNNYDELL FARM, SOUTHAMPTON

Sunnydell Candy Duchess	5-4	305-2X	9890	453
s. Curtiss Candy Duke Curtiss		d. Sunnydell Hollirex Tulip		
Sunnydell Duke Christie	3-3	305-2X	9470	511
s. Curtiss Candy Duke Curtiss		d. Troller's Christie		
Sunnydell Butterboy Pauline	2-4	305-2X	10980	519
s. Lynbrook Levity's Butterboy		d. Lynbrook M. B. H. Paulina		

¶GOODFIELD, CHESTER E., GUERNSEY DELL FARM, HARDWICK

Captains Lofty of Hardwick	5-3	305-2X	13640	600
s. Deershorn Captain		d. Valor's Highness of Hardwick		
Berrys Prestige of Hardwick	3-11	281-2X	9300	457
s. Pilgrim's Prestige of Hardwick		d. Safeguard Berry of Hardwick		
Claras Prestige of Hardwick	3-2	277-2X	8710	419
s. Pilgrim's Prestige of Hardwick		d. Cybatina Trubie's Clara		

¶HARPER, DAVID, HARPER'S DAIRY FARM, LANCASTER

Birchtree I. Katinka	9-6	305-2X	12630	468
s. Green Meads Invincible		d. Basquaerie Gay Kintinka		

THE HATHEWAY-STEANE CORPORATION, CORONA FARM, SOUTHWICK

Coronas Arlene	9-5	305-2X	11425	491
s. Lone Maple Butterfat Taffy		d. Corona's Alert Abby		
Coronas Butterfat Terry	6-4	305-2X	10426	603
s. Corona's Butterfat Viking		d. Corona's Butterfat Tillie		

¶KOCH, HARRY F., MR. & MRS., SHELDEGREN FARM, GREENFIELD

Sheldegren Draeme 2d	2-9	305-2X	10600	482
s. Sheldegren King Edward		d. Sheldegren Draeme		

¶MASS, JOSEPH & HENRIETTA, ALFALFA FARM, TOPSFIELD

Saracen Amirs Delilah	7-2	305-2X	14460	758
s. Flying Horse Flute's Major		d. Groton House Caesar's Daisy		
Hoods Cherry Hill Qota	6-10	298-2X	16070	768
s. Winlochan Prince Don Marlboro		d. Hood's Cherry Hill Fancy		
Wethersfield Actors Sinia	5-10	289-2X	11500	533
s. Wethersfield Actor		d. Wethersfield Sinia		
Alfalfa Farm Max Patience	5-6	305-2X	15200	644
s. Bournedale Majesty's La Noce		d. Alfalfa Farm King's Patience		
Alfalfa Farm Specs Martha	4-6	305-2X	10040	563
s. Alfalfa Farm Speculation		d. Alfalfa Farm Martha		
Alfalfa Farm Specs Martha	3-5	305-2X	9170	524
s. Alfalfa Farm Speculation		d. Alfalfa Farm Martha		
Hoods Cherry Hill DFN Mary	4-6	300-2X	12870	615
s. Deershorn Foremost Noble		d. Hood Farms Marietta Strongheart		
Alfalfa Farm Specs Choice	3-11	294-2X	10440	592
s. Alfalfa Farm Speculation		d. Alfalfa Farms G's Jonquil		
Langwater Whim	4-6	295-2X	9370	505
s. Langwater Ideal		d. Langwater Whimsical		
Saracen Timothys Jennifer	3-1	296-2X	8060	419
s. Saracen Timothy		d. Saracen Amir's Jewel		

¶MASSACHUSETTS, UNIVERSITY OF, AMHERST

Howland Royals Fancy Free	6-4	299-2X	9300	492
s. Howland Master's Prince Royal		d. Howland Jerry's Darcy		
Bay State General Ha Judy	3-4	290-2X	10890	582
s. Oaklands General		d. Howland Jerry's Everlasting		
Bay State Phareka Lucille	2-0	305-2X	9180	450
s. Old Homestead C. A. B. A. Phareka		d. Bay State Lucifer A Della		

¶McGREGOR, F. JEANNETTE, OLDFIELDS FARM, SHERBORN

Oldfields Advancer Dairyqueen	5-5	305-2X	11890	542
s. Ideal's Miriam's Advancer		d. Oldfields Stardust Dairymaid		
Oldfields Boswell Queens Noel	2-0	305-2X	8460	377
s. Horse Shoe Conrad's Boswell		d. Oldfields Advander Dairyqueen		

¶SALTONSTALL, RICHARD, CHARLESCOTE FARM, SHERBORN

Charlescote Wager	3-1	305-2X	9050	501
s. Charlescote Monterey		d. Charlescote Roulette		
Charlescote Cheerful	10-4	305-2X	13190	567
s. Langwater Peterson		d. Charlescote Veronica		

¶SHORTSLEEVES, GORDON & KATHARINE, WESLIND FARM, MANSFIELD

Highfield Explorers Starlass	6-7	303-2X	10210	498
s. Haven Hill Explorer		d. Highfields Rising Stormbird		
M. H. Jasmines Wasp	2-0	305-2X	10010	464
s. Nyala Prince's Wasp		d. M. H. Jasmine's A. Jean		
Wee Hoose Prideful	2-0	302-2X	8420	417
s. LushAcres Boswell's Atomic		d. Kadockadee Fay's Pride		

¶STONE, ROBERT G., GREAT HILL FARM, MARION

Great Hills Lettie	3-2	305-2X	11130	499
s. Forges Loyal Laddie		d. Great Hill's Angie		

¶WELLS, RUTH DYER, GAYVIL FARM, CHARLTON CITY

Gayvil Mayors Fern	5-9	305-2X	10500	548
s. Douglaston Challenger's Mayor		d. Basquaerie Fashion's Bonnie		
Gayvil Mayors Bona Dea	4-8	305-2X	10800	489
s. Douglaston Challenger's Mayor		d. Basquaerie Fashion's Bonnie		
Gayvil Mayors Lassie	3-7	305-2X	9360	535
s. Douglaston Challenger's Mayor		d. Gayvil King's Lady's Delight		

¶WHITCOMB, HERBERT H., WHITCOMB FARM, LITTLETON

Whitbred Two C. Empangela	4-6	292-2X	11780	540
s. Eastleigh C. Emperor		d. Whitbred Kanagrippa Krystie		

¶WIEWEL, WALTER H., JR., SKYFIELDS FARM, GROTON

Skyfields Nobles Marie	2-5	305-2X	10240	523
s. Deershorn Foremost Noble		d. Skyfields Prince's Mirthful		

MICHIGAN

COLBY, HOWARD H., COLBY DALE FARMS, ROMEO

Colbys Ilana	3-9	305-2X	10258	524
s. Langmeadow Cavalier		d. Langmeadow Jaina		
Colbys Princess Lexine	3-7	305-2X	11535	623
s. Colbys Prince Rainier		d. Colbys Lexine		
Colbys Inca	3-8	298-2X	9925	518
s. Langmeadow Cavalier		d. Langmeadow Cameo		
Colbys Miss Caroline	2-5	305-2X	12075	571
s. Colby's Mr. Minnie		d. Langmeadow Marlene		
Colbys Clarabelle	2-3	305-2X	9960	425
s. Colbys Esquire		d. Colbys Labelle		
Colbys Twinkle	2-3	305-2X	7890	452
s. Colbys Gladiator		d. Colbys Star		

¶HARTWAY, KENNETH, LENOX

Hartways Clara Moonbeam	2-1	305-2X	9810	469
s. Colbys Lancelot		d. Hartway's Judy Clara		

¶KIRKLIN, DALE, WALNUT MANOR FARMS, KALAMAZOO

Hazel of Walnut Manor	2-4	305-2X	9010	510
s. Yellow Creek Jewel Supreme		d. Eunice of Walnut Manor		

¶MYERS, C. FAYE & ADDISON G., KNOLLNOOK FARM, GRAND BLANC

Knollnook Supreme Select	3-3	305-2X	11640	639
s. Yellow Creek Jewel Supreme		d. Knollnook Valiant's Sue		

PATTERSON, JOE C. & SONS, HOMEWARD FARMS, REED CITY

Homeward Kings Remus Hilda	7-11	305-2X	14814	647
s. Homeward Remus King		d. Homeward Remus' Hilda		
Homeward Kings Sunset	7-10	305-2X	9298	522
s. Homeward Remus King		d. Homeward Sunset		
Homeward Enterprise Hope	4-11	305-2X	13065	564
s. Lyrene Enterprise Master		d. Homeward King's Lady		
Homeward Supreme Leona	3-11	305-2X	12811	689
s. Yellow Creek Jewel Supreme		d. Homeward King's Leona		
Homeward Supremes Linda	3-0	305-2X	11656	514
s. Yellow Creek Jewel Supreme		d. Homeward Gordon's Linda		
Homeward Bens Melba	2-11	305-2X	9551	465
s. Lyrene Emory's Ben		d. Homeward Enterprise Melba		
Homeward Jewel Sunshine	2-2	305-2X	9630	493
s. Homeward Supreme Jewel		d. Homeward Inheritance Sunshine		

¶PATTERSON, LEE & SONS, PATTERSON HOMESTEAD FARM, RICHMOND

Patterson Homestead Mas-Dot	4-11	305-2X	11280	535
s. Langmeadow Master		d. Patterson Homestead Eunice		

¶PETERSON, EDWARD L., PETERSON FARM, KALAMAZOO

Peterson Farm Pats Varine	2-2	305-2X	9190	567
s. Bradford's Edith Pat		d. Peterson Farm King's Lauretta		

¶PLEINESS, WILLIAM L., MAPLE DAWN GUERNSEY FARM, SCOTTVILLE

Maple Dawn Windsor Orange	2-0	305-2X	8650	495
s. Franchester Favorite's Windsor		d. Maple Dawn Fashioner's Elva		

¶SHOOK, HAROLD, MAYLEE MANOR, QUINCY

Sprout Dale Justinia	5-2	305-2X	10590	567
s. Maylee Manor H. Barter		d. Pete's Abbe		
Maylee Manor Gypsy	2-5	305-2X	9720	483
s. Yellow Creek Jewel Supreme		d. Maylee Manor Mischief		
Maylee Manor Pixie	2-5	305-2X	10180	562
s. Yellow Creek R. Beacon		d. Maylee Manor Alice		

¶SMITH, J. ROY & ELTON R., MED-O-BLOOM FARM, CALEDONIA

Med-O-Bloom W. Madge	11-1	305-2X	12840	556
s. Meadow-Gold R. Warrior		d. Rosemont 4 H Star		

MINNESOTA

¶BACKES, CARL H., MAYWOOD ROAD GUERNSEY FARM, SAUK RAPIDS

Maywood Road Buttercup	5-2	305-2X	9300	529
s. Skyline King's Master		d. Mitsie		
Maywood Road Lollypop	3-0	305-2X	8150	440
s. Maurana Master's Keyman		d. Maywood Road Buttercup		

¶BENJAMIN, H. HUGH, HILLVIEW FARM, LITCHFIELD

Hillview Owatonnas Irene	3-2	296-2X	9600	416
s. Mulhocaway Butterfat Owatonna		d. Watkins Fore Idelle		

¶CROSS, GENE, CROSS LEA FARM, SHERBURN

Suneslopes W. J. Eleanor	7-2	305-2X	10090	514
s. Blakeford Wenda's Jim		d. Suneslope's Eleanor Lou		
Soldier Creek Frieda	6-3	305-2X	11150	649
s. Suneslope's Buzz Electrolier		d. Soldier Creek Donna		
Cross Lea Kelly	3-0	305-2X	9060	409
s. Crestwood Kim		d. Crestwood Coleen		

¶FORNER, DONALD J., THREE CLIFFS FARM, CHASKA

Three Cliffs Chaskas Bonnie	4-2	305-2X	10680	519
s. Sanfadair Royal Chaska		d. Rheba of Three Cliffs		
Three Cliffs Bonny Clara	3-3	305-2X	10280	518
s. Nyala Ermine's Bonanza		d. Alice of Three Cliffs		

KJOME, OLAF J. & SONS, VALLEYLAND FARM, SPRING GROVE

Valleyland Bounty	4-4	305-2X	11374	533
s. Dunwalke D. Foreman		d. Valleyland Bountiful		

¶LEHMAN, CARL, CARMIL FARM, CLARISSA

Carmil Farms Gold Ilene	4-10	305-2X	9690	453
s. Carmil Farms Gold Sequel		d. Watkins Fore Iris		
Gluek Farm Fanny	4-11	305-2X	15070	675
s. Hominy Hill Colonel		d. Windyhill's Fashion		
Carmil Farms I. Josie	4-1	305-2X	10600	492
s. Cla-ore Masher's Jose		d. Crestwood Innette		
Carmil Farms Faith	2-0	305-2X	9350	457
s. Cla-ore Masher's Jose		d. Crestwood Hope		

¶MINNESOTA, UNIVERSITY OF, NORTH CENTRAL EXPERIMENT STATION, GRAND RAPIDS

U. of M. C. D. Dairymaid	7-2	305-2X	11200	527
s. Colbys El Duke		d. U. of M. Grandee's Donna		

KEEP YOUR REGISTRATIONS UP-TO-DATE

U. of M. C. D. Dingo 5-1 305-2X 9770 476
s. Colbys El Duke d. Minnehaha Felix Carmel
U. of M. L. P. Carmen 3-0 305-2X 12230 662
s. Colbys Mr. Calicia d. U. of M. L. P. Luella
¶MINNESOTA, UNIVERSITY OF, NORTHEAST EXPERIMENT STATION, DULUTH
Duluth Janice Fairy Fellow 4-2 305-2X 11170 572
s. Triumph's Fairy Fellow d. Duluth Joan Bertha's Hoosier
Duluth Cora 3-4 305-2X 9270 498
s. Far West Courageous d. Dagmar LaNoce of Amith
Duluth Sandy 5-1 305-2X 11250 567
s. Senrab's Prince's Monarch d. Duluth Rex's Desmola
Duluth Sandy 4-1 305-2X 9990 539
s. Senrab's Prince's Monarch d. Duluth Rex's Desmola
Duluth Fairy Genelle 3-2 305-2X 11370 587
s. Triumph's Fairy Fellow d. Evergreen's Princess Genelle
Duluth K. Yale 2-3 300-2X 9600 504
s. Yellow Creek Bft. Bell Boy d. Duluth Ardith Sequel
Duluth S. Billy 2-1 305-2X 11280 565
s. Langmeadow Magar d. Duluth Athena La Noce's Senrab
Duluth H. Flapper 2-1 305-2X 9490 563
s. Fritzlyn Jeanette's Flash d. Duluth S. Happy Gal
Duluth Floodgate 1-11 305-2X 9990 489
s. Fritzlyn Jeanette's Flash d. Duluth Senrab Desmola
¶MORKASSEL & SON, WARREN
Morkassel Dynamic Grace 3-2 305-2X 9670 458
s. Foremost J. C. 's Dynamo d. Morkassel Royal Thelma
Morkassel Footprint I. Martha 2-9 305-2X 11740 481
s. Foremost Footprint's Idol d. Morkassel Dynamic Queen
¶SANITARY FARM DAIRIES, INCORPORATED, SANFADAIR FARM, MAHTOMEDI
Sanfadair L. Blossom 4-10 305-2X 9700 472
s. Sanfadair L. Princeton d. Sanfadair Rocket Blossom
Sanfadair Chief Ida 4-4 305-2X 9260 468
s. Sanfadair Rocket Chieftain d. Sanfadair Radiant Ida
Sanfadair Princeton Emily 3-8 305-2X 10500 513
s. Sanfadair L. Princeton d. Sanfadair Rocket Emily
Sanfadair P. Amelia 3-7 305-2X 7770 425
s. Sanfadair F. Prediction d. Sanfadair Princeton Amelia
Sanfadair L. Annalee 3-4 305-2X 10780 513
s. Sanfadair L. Princeton d. Sanfadair Royal Anna
Sanfadair Claudia Lucrest 2-2 305-2X 7800 396
s. Sanfadair L. Princeton d. Sanfadair Rocket Lucrest
Sanfadair Transfer Lobelia 2-2 305-2X 8650 388
s. Blakeford Transfer d. Sanfadair F. Lobelia
SCHWINGHAMER, BERT & GERT, SCHWINGHAMER GUERNSEY FARM, ALBANY
Schwinghamer Farm Francene 4-3 365-2X 11431 584
s. Monterey Pansy's King d. Schwinghamer Farm Charlene
¶SKAAR, CHRIS & CHRIS W., PINE RIDGE FARM, HAYWARD
Pine Ridge Beautiful 6-2 305-2X 11670 648
s. Skyline High Ace d. Pine Ridge Bouquet
Pine Ridge Bontiful 6-2 305-2X 10260 457
s. Skyline High Ace d. Pine Ridge Bouquet
Pine Ridge F. Kathy 4-11 305-2X 11190 567
s. Fairlawn Prince's Financier d. Pine Ridge Kattey 2d
¶VAN DYKE, FLORA E. & CLEVE J., VAN DYKE GUERNSEY FARMS, FARMINGTON
Van Dyke Sheiks D. Happy 3-8 305-2X 8370 449
s. Van Dyke H. L. Sheik's John d. Van Dyke Drummer's Happy
¶WACHHOLZ BROTHERS, HILLDALE FARM, STOCKTON
Hilldale Willfull Kaybell 2-3 305-2X 8650 519
s. Maurana King's Willfull d. Hilldale B. L. Kayspot
¶WIRT, ELMER J. & SON, MAPLE LEAF FARM, LEWISTON
Maple Leaf Ill Lena 12-3 305-2X 9100 437
s. Boulder Bridge Illustrator d. Maple Leaf Lass
Maple Leaf I. Gladys 9-1 305-2X 14550 650
s. Boulder Bridge Illustrator d. Maple Leaf Gloria
Maple Leaf A. Gertie 4-5 305-2X 13970 686
s. Maple Leaf Alert d. Maple Leaf I Gladys
Maple Leaf R. Daisy 4-2 305-2X 11710 569
s. Boulder Bridge Sir Royal d. Maple Leaf Dainty
Maple Leaf L. Bernie 2-4 305-2X 9560 489
s. Maple Leaf Royal Lad d. Maple Leaf K. Bernice

MISSISSIPPI

¶BARNETT, JACK, SUNNY LAND FARMS, STARKVILLE
Sunny Land L. Becky 3-1 305-2X 11020 519
s. Castle Brook Velours Leader d. Antioch Heights D. Bess
¶BOWDEN, JONES E., GAYOSO VIEW FARM, HORN LAKE
Brockwell Royal Faithful 11-8 305-2X 12280 556
s. Western Glow Lou's Royal d. Winner's Faith of Brockwell
WALKER, G. B. & SONS, WALKER FARMS, STONEVILLE
Walker Farms Le Pi Nymph 7-7 305-2X 11511 486
s. Walker Farms Le Piper d. Klondike Nymph
Lane Max L. Julia 4-1 305-2X 10674 445
s. Hanes' Robert Dicks d. Walker Farms Piper Letty
Walker Farms Max Rose Petal 4-3 305-2X 10115 455
s. Hanes' Robert Dicks d. Walker Farms Delta Rosebud
Walker Farms Curt Bonnie 3-4 305-2X 10650 450
s. Curtiss Candy Sir Curtiss d. Walker Farms Ne Babiana

MONTANA

GROSSKOP, FRED, GROSS ACRES GUERNSEY FARM, BILLINGS
Idacrest Royal Phyleta 7-1 305-2X 14256 783
s. Fircrest Royal Romulus d. Idacrest Regent's Phylila
Gross Acres Fames Sons Cindy 6-10 305-2X 18356 958
s. Golden Charm Fame's Son d. Golden Charm Fame's Colleen

NEBRASKA

¶BREMER, ARNOLD F., MR. & MRS., FAWNLYN FARM, PALMYRA
Fawnlyn Knights Betty 2-3 305-2X 9350 461
s. Skyline Lee's Knight d. Fawnlyn Kingman's Beauty
¶GOIN, FRANCIS P., GOIN FARMS, WYMORE
Governors K. L. K. Kurt 3-3 305-2X 12000 620
s. Skyline High Govenor d. Majesty K L Kay
Leaders J. Amelia 2-0 305-2X 9070 388
s. Riggert Farms Leader d. Jo-Be Noble's Josephine
¶LIEBERS, O. H. & SON, SKYLINE FARMS, LINCOLN
Skyline Lees Garnette 7-2 305-2X 10290 546
s. McDonald Farms Le Skyline d. Skyline King's Grace
Skyline Banners Flirt 5-7 304-2X 8820 480
s. Skyline Lee's Banner d. Skyline Pre Fashion
Skyline Brilliants Repose 3-10 305-2X 11690 518
s. Skyline High Brilliant d. Skyline Vagabond's Rosene
Skyline Satellites Twinkle 2-0 305-2X 8560 460
s. McDonald Farms Skyline Satellite d. Skyline Lee's Trinket
¶NEBRASKA, UNIVERSITY OF, LINCOLN
Transfers Fan Tan of U Neb 3-2 299-2X 9160 491
s. Blakeford Transfer d. Beacon Fantasy of U Neb
¶RIGGERT, PAUL A., RIGGERT GUERNSEY FARM, ODELL
Riggert Farms A. Lena 3-5 291-2X 9880 484
s. Skyline Lee's Alex d. Riggert Farms G. Leanna
¶ROBERTS DAIRY COMPANY, ROBERTS GUERNSEY FARM, ELKHORN
Roberts Farm V. Marge 2-8 305-2X 9240 447
s. McDonald Farms Supreme Victory d. Ideal's Standbest Martha
Roberts Farm T. Radience 2-8 305-2X 9070 448
s. Manor Lodge Pete's Traveler d. Golden Hills S. Radience
Roberts Farm Apollos Fad 2-3 305-2X 9760 462
s. McDonald Farms Jolly Apollo d. Roberts Farm Royal's Fashion
Roberts Farm Apollos Dory 2-3 290-2X 9660 467
s. McDonald Farms Jolly Apollo d. Roberts Farm Royal's Dorothy
Roberts Farm Apollos Betty 2-2 304-2X 8540 462
s. McDonald Farms Jolly Apollo d. Woodruff Manor's Bernice

NEW HAMPSHIRE

¶FULLER, PETER, RUNNYMEDE GUERNSEY FARM, NORTH HAMPTON
Runnymede Miriam 3-9 305-2X 11210 498
s. Dunwalke Gab's Actor d. Runnymede Louise
Runnymede Kim 2-10 305-2X 9250 423
s. LushAcres Hermes' Valor d. Runnymede Myra
Runnymede Lucy 2-3 305-2X 8550 462
s. LushAcres Hermes' Valor d. Rycklaver Actorine
¶JORDAN, WILLIAM T. & SONS, KADOCKADEE FARM, BOSCAWEN
Kadockadee May Lee 7-9 274-2X 9940 432
s. Kadockadee Darius' May King d. Kadockadee Royal Uralee
Kadockadee D. Zelda 4-10 305-2X 13970 573
s. Langwater Diablo d. Wesana Hazel
Kadockadee Rexs Charmer 3-9 305-2X 10970 471
s. Kadockadee Rex d. Kadockadee Charming Princess
Kadockadee Fair Princess 3-3 305-2X 9410 495
s. Flying Horse Fair Hollistan d. Kadockadee R. Golden Girl
Kadockadee Dukes Winifred 2-4 305-2X 10900 510
s. Kadockadee Noble Duke d. Kadockadee Clever
¶MacKENZIE DAIRY, INCORPORATED, ACREWIDE FARM, KEENE
Acrewide Royal Dottie 11-2 305-2X 10840 491
s. Acrewide Royal Butterbrooke d. Dot of Radio Guernsey Farm
¶MORRIS, ROBERT H., BROOKFORD FARM, ROLLINSFORD
Brookfords Daphne 5-9 305-2X 10780 462
s. Flying Horse Lucky's Promise d. Brookford Lady Rosemary
Brookfords Catalpa 5-7 305-2X 10860 523
s. Flying Horse Lucky's Promise d. Brookford Jeanette
Brookford Juno 5-4 285-2X 11030 507
s. Flying Horse Ranfurly Beacon d. Brookford Springtime Countess
Brookfords Charmer 4-10 292-2X 10860 524
s. Flying Horse Lucky's Promise d. Brookford's Bright Fancy
¶NEW HAMPSHIRE, UNIVERSITY OF, DURHAM
U. N. H. Bright Star Galore 2-1 305-2X 11550 555
s. Argilla Bright Star's Brutus d. U. N. H. Merry General Elegance
U. N. H. Hollistan Halo 2-0 305-2X 10380 446
s. Flying Horse Fair Hollistan d. U. N. H. Juryman Caress

NEW JERSEY

ADAMS, ELMER E. & PAUL E., FLORA LEA FARM, MEDFORD
Flora Lea Astra 10-7 285-2X 9232 436
s. Woodacres King Steadfast d. BBC's Quoexin Abbess
BELLE TERRE FARMS, INCORPORATED, FREEHOLD
Belle Terre Veteran Temptress 3-5 305-2X 9329 472
s. Hominy Hill Veteran d. Delwake King's Tricksey
Belle Terre Seth Juanita 3-3 305-2X 10690 584
s. Locust Grove Melinda's Seth d. Belle Terre Monitor June Ann
Belle Terre Adoniss Daisy 2-4 305-2X 9154 437
s. Belle Terre Butterfat Adonis d. Delwake King's Dimple
Belle Terre Veteran Imp 2-2 305-2X 9935 540
s. Hominy Hill Veteran d. Belle Terre Monitor's Tricksey
¶BENSON, HELEN R., COVENTRY FARM, PRINCETON
Coventry Barbara 4-2 305-2X 12150 621
s. Gilderdale King's Challenger d. Coventry Barbette
¶CLARK, J. LEROY, CLARK GUERNSEY FARM, WHITEHOUSE
Allerton Hill Butterfat Merry 10-1 305-2X 16110 725
s. Mulhocaway Butterfat Senator d. Utopia's Ursula Prince
Hilda Roy Beaus Etta 3-8 289-2X 9680 500
s. Hilda-Roy Butterfat Beau d. Hilda-Roy Georgeann
Hilda Roy Beaus Queen 3-5 305-2X 10860 510
s. Hilda-Roy Butterfat Beau d. Hilda-Roy Poppys Dawn
Hilda Roy Assurance Helen 3-5 289-2X 10630 581
s. Mulhocaway Butterfat Assurance d. Hilda-Roy Christmas Carol
Hilda Roy Beaus Sally 2-0 305-2X 7550 410
s. Hilda-Roy Butterfat Beau d. Melody Lad's Gioia
¶LASLOCKY, S. R., MILLSIDE FARMS, RIVERSIDE
T. 's Millside Rose of H. V. 9-4 305-2X 11600 551
s. Haddon's Ram Tim d. H. V. 's Rosa of Millside
Mischief's Rose of M. F. 8-4 294-2X 13650 723
s. Hi-Carbon Gladiola's Mischief d. Victory's Rose of Millside

Regular Registration, Like Continuous Testing, Makes Your Guernseys Worth More . . .

D. Emblems Millside Rosedale 6-9 305-2X 11540 595
s. Dunwalke Emblem d. F. R.'s Millside Rosedale
M. Rhudys Millside M. Rosie 6-1 305-2X 10610 546
s. Maplemoor's Rhudy d. Mischief's Rose of M. F.
Anchors Lilly of Millside 5-4 305-2X 15060 787
s. Colbys Anchor d. R's Millside Lilly of A.
Mischiefs Tatters of Millside 4-10 303-2X 9990 551
s. Hi-Carbon Gladiola's Mischief d. Tim's Tatters of Millside
M. Senators Millside Anna R. 4-9 305-2X 10260 585
s. Semloh Farms Majesty's Senator d. Fred's Millside Anna R.
Mischiefs Castell of Millside 4-8 305-2X 10700 609
s. Hi-Carbon Gladiola's Mischief d. H. V.'s Castell of Millside
Rhudys Millside Rita 4-5 305-2X 9150 495
s. Maplemoor's Rhudy d. H. V.'s Rita of Millside
Cavaliers Millside Bella 4-2 305-2X 14300 739
s. Flying Horse Rose's Cavalier d. Millside Bella of Feerless
Feerless Du Valet of Millside 3-10 305-2X 8820 428
s. Dunwalke R. Feerless d. Tim's du Valet of Millside
Cavaliers Millside Freehold 3-3 305-2X 12230 589
s. Flying Horse Rose's Cavalier d. Mischief's Millside Freehold
Forwards Bloom of Millside 3-4 299-2X 9410 466
s. Colbys Forward d. Victory's Millside Blossom
Prospects Millside Dahlia 3-2 305-2X 8990 473
s. Pond Acre Farm's Prospect d. Feerless' Millside A Dahlia
Cavaliers Anna of Millside 3-2 305-2X 12640 678
s. Flying Horse Rose's Cavalier d. H. G. M.'s Millside Anna R.
Forwards Millside Dianthia 3-2 305-2X 10870 629
s. Colbys Forward d. Feerless' Millside Dianthia
Prospects Millside Mrs. J. 3-1 305-2X 10520 607
s. Pond Acre Farm's Prospect d. Rhudy's Mrs. J. of Millside T.
Prospect Millside Du Valet 2-10 305-2X 8440 475
s. Pond Acre Farm's Prospect d. Millside du Valet M.
Millside Bee of Forward 2-4 305-2X 8930 482
s. Colbys Forward d. Emblem's Millside Bee
Luetta's Millside Rosalia 2-3 305-2X 7400 398
s. Castle Brook Luetta's Oberland d. Cavalier's Millside Rosalia
Cavalier Mertensia of Millside 2-2 305-2X 7650 403
s. Flying Horse Rose's Cavalier d. R. Tim's Mertensia of Millside
Luetta's Millside Rita 2-1 305-2X 9620 457
s. Castle Brook Luetta's Oberland d. Rhudy's Millside Rita
Cavaliers Rosy of Millside 2-2 304-2X 12610 574
s. Flying Horse Rose's Cavalier d. Mischief's Rose of M. F.

¶NEW JERSEY AGRICULTURAL EXPERIMENT STATION, SUSSEX
NJES Ace Rosalind Dulci 6-0 297-2X 10580 555
s. Kilmac Ace d. NJES Marvel Lilly Rosalind
B. H. H. Bonanza Cindy Ginnie 2-5 305-2X 9830 492
s. Nyala Ermine's Bonanza d. B. H. H. Pioneer's Cindy

¶WARDELL, CLIFTON J., WARDELL'S FARM, FREEHOLD
Wardells Joyful 14-5 305-2X 13780 540
s. Florham Playboy d. Brockton's Joy
Wardells C. Matina 3-0 305-2X 10080 488
s. Wardell's Brockton Champion d. Rycklaver's Senator's Marie

¶WESCOTT, L. B., MULHOCAWAY GUERNSEYS, ROSEMONT
Mulhocaway Lovely Topic 10-3 305-2X 10640 469
s. Mulhocaway Butterfat Adonis d. Mulhocaway Golden Topsy
Mulhocaway Butterfat Kathie 6-8 305-2X 12920 590
s. Mulhocaway Beauty Butterfat d. Two Brooks C Kate
Mulhocaway Butterfat Hesta 4-5 304-2X 10810 582
s. Mulhocaway Beauty Butterfat d. Mulhocaway Butterfat Hesperis
Mulhocaway Holly Tip Top 4-1 305-2X 9080 492
s. Mulhocaway Butterfat Hollirex d. Mulhocaway Golden Topsy
Mulhocaway Mermaid Context 3-5 305-2X 9330 429
s. Mulhocaway Butterfat Dolphin d. Mulhocaway Mistress Text
Mulhocaway Scotch Maidenhair 3-2 305-2X 10020 478
s. Mulhocaway Butterfat Ross d. Mulhocaway Maidenly Beauty
Mulhocaway Butterfat Desire Q. 2-11 305-2X 7590 440
s. Mulhocaway Butterfat Quartus d. Mulhocaway Holly Desiree
Joy H. Holly 2-8 305-2X 8680 458
s. Mulhocaway Butterfat Hollirex d. Joffre's Joy
Mulhocaway Butterfat Swank Q. 2-4 305-2X 11920 547
s. Mulhocaway Butterfat Quartus d. Mulhocaway Star Swish
Mulhocaway Butterfat Lou Q. 2-3 305-2X 7880 401
s. Mulhocaway Butterfat Quartus d. Western Glow Della Lou
Mulhocaway Star Seagull 2-1 305-2X 10210 450
s. Mulhocaway Butterfat Hollistar d. Mulhocaway Butterfat Gull
Twin Brook Pec Beauty 2-6 305-2X 8420 390
s. Mulhocaway Butterfat Peccadillo d. Fox's Farm Beauty

NEW YORK

¶ALEXANDER, RAY H. & SON, SUNNYSIDE FARM, UNION SPRINGS
Sunnyside C. Trixie 5-11 305-2X 14120 669
s. Moreau Farms Chief d. Sunnyside N V Flora

¶BAKER, STANLEY, TWIN BIRCH FARM, LYNDONVILLE
Twin Birch T. N.'s Saphire 4-4 301-2X 10840 505
s. McDonald Farms Rival Top Notch d. King's Brightness
Twin Birch T. N.'s Paula 4-1 305-2X 11390 545
s. McDonald Farms Rival Top Notch d. Twin Birch R's Portia

¶BARCLAY, DOROTHY M., DOUGLASTON MANOR FARM, PULASKI
Douglaston Honors Belledonna 6-7 291-2X 10890 581
s. Fairlawn Performer's Honor d. Douglaston Champ's Belledonna
Celebrity Farms Dictorine 6-0 305-2X 10900 497
s. Fairlawn K. Warrior d. Partridge P. Predictorine
Douglaston May Dukes Krys 2-9 291-2X 9770 447
s. Lake Louise May Duke d. Douglaston Challenger's Krys

¶CALHOUN, JOHN E. & SONS, ROSENDAHL FARM, HOOSICK FALLS
Yellow Creek Kings Lady 15-3 283-2X 10190 545
s. Yellow Creek Meadow King d. Lady of Victory Noll
Birchtree Sunlight Lady 10-10 305-2X 12400 489
s. Birchtree Fame's Czar d. Cloverluck Sunshine
Quarry Farms Katharine 5-7 305-2X 10470 511
s. McDonald Farms Pre Leader d. Quarry Farm's Claudia
Beaulea Perfect Agnes 3-4 305-2X 9790 450
s. McDonald Farms Fore Perfection d. Beaulea Footprint's Alda
Beaulea Perfect Alene 2-3 305-2X 9540 418
s. McDonald Farms Fore Perfection d. Beaulea Footprint's Alda
Beaulea Footprints Cathy 2-3 305-2X 10060 446
s. Foremost Footprint 15th d. Beaulea Archer's Charlotte

¶CARR, JAMES M., ABBELEA FARM, LITTLE VALLEY
Abbelea Farms Pro Lynn 3-4 272-2X 8570 426
s. Hanover Hill Professor d. Abbelea Farms Mystic Lillian
Abbelea Farms Model Quince 2-0 303-2X 9060 442
s. Hansenarea Motel d. Abbelea Farms Majestic Queen

¶CORBETTA, ROGER H., ATTEBROC FARM, MILLBROOK
Langvalley Annie Laurie 8-3 305-2X 10990 568
s. Langvalley Nobleman d. Langvalley Actorine Babble
Bethway Farms Pharine 6-3 305-2X 14370 670
s. Wheeler Acres Pharaoh d. Pharos Baron's Farine
Attebroc Suzas Fire Girl 5-5 305-2X 10530 554
s. Attebroc Majesty's Suza d. Attebroc Melinda's Firebelle

¶CORNELL UNIVERSITY-McDONALD FARMS, CORTLAND
McDonald Farms Jolly Artema 4-3 305-2X 12610 694
s. McDonald Farms High Neptune d. McDonald Farms Rival Virtue
McDonald Farms Jolly Cherie 2-3 305-2X 10410 494
s. McDonald Farms High Neptune d. Elmcrest Prophet's Pauline

¶DEWAN, ALTON E., DEWAN DAIRY FARM, ONEIDA
Greystone Actorines Troxie 2-3 281-2X 7460 411
s. Fairlawn Actorine's King d. Circleview Katonah's Roxanna

¶DRAKE, P. W., DRAKE FARMS, FREEVILLE
Begeacres Sadies Joy 10-7 305-2X 12290 528
s. Fra-Mar Pharaoh d. Begeacres Sadie
Drake Farms Dottie 4-2 285-2X 11060 470
s. Coldspring's Beauty's Dictator d. Arlen Farms Actress

¶EMERSON, WILLIAM M. & LILLIAN V., LERSON LAWN FARMS, SENNETT
Lerson Lawn T. Viranne 4-4 292-2X 10260 507
s. McDonald Farms S. Trumpet d. Lerson Lawn King's Viranne
Lerson Lawn Gentle Janice 3-7 305-2X 10210 491
s. Zealot of McDonald Farms d. Lerson Lawn F. P. Janice
Lerson Lawn Emorys Ona 3-2 300-2X 9830 501
s. Lerson Lawn Questor Emory d. Lerson Lawn Princess Ona

¶HANSEN, LAURENCE D., HANSENAREA FARM, SOUTH VALLEY
Hansenarea Bridget 5-3 305-2X 13130 588
s. Tarbell Bright Larchmont d. Hansenarea Betela
Hansenarea Berta 3-1 289-2X 9620 417
s. Moreau Farms Chief d. Hansenarea Bridget

HYLAND, HELEN S., POND ACRE FARM, CRARYVILLE
Pond Acre Farms Roxanne 3-7 305-2X 10400 480
s. Greenway Squire d. Pond Acre Farms Rosalind
Silver Mt. Irene 2-4 305-2X 11035 489
s. Pond Acre Farm's F. Flicker d. Pond Acre Farm's Irene
Pond Acre Farms Annie 2-4 305-2X 8817 467
s. Woodacres Leader's Trumpeter d. Welcome Challenger's Anna
Pond Acre Farms F. Norma 2-3 305-2X 11674 496
s. Pond Acre Farm's F. Flicker d. Feura Norma
Pond Acre Farms F. Lindy Lou 2-3 305-2X 9848 491
s. Pond Acre Farm's F. Flicker d. Pond Acre Farm's Belinda
Pond Acre Farms F. Sunshine 2-2 305-2X 10013 471
s. Pond Acre Farm's F. Flicker d. Donoliver Farms Sunshine
Pond Acre Farms F. Chiann 2-1 305-2X 8493 421
s. Pond Acre Farm's F. Flicker d. Forge Hill Chal Chiann

¶KAMM, ROY J., EMROY FARM, MARIETTA
Emroy Flash Rena 3-3 305-2X 8130 530
s. Fritzlyn Jeanette's Flash d. Emroy Pharaoh Reba

KLAUS, CATHARINE & CLARENCE, SUNNY ACRES, CLINTON CORNERS
Sunny Acres Noble Lotus 7-3 305-2X 9434 463
s. Twin Birch Noble d. Sunny Acres Actor's Lil

¶LAKE, H. SHERMAN, MAPLE LAWN FARMS, LYONS
Maple Lawn Royal Nanette 5-7 279-2X 10430 519
s. Lake Louise Royal Superb d. Maple Lawn Baron Nancy
Maple Lawn Royal Lucy 4-1 305-2X 10100 515
s. Lake Louise Royal Superb d. Maple Lawn C. Laura
Maple Lawn Fame Dove 3-2 305-2X 9050 423
s. Yellow Creek S. Fame d. Maple Lawn Dovey
Molinda Lucie of Allowayne 3-2 305-2X 9810 498
s. Moreau Farms Chief d. Lucie Beatrice

¶MOORE, MAYNARD O., EL MOORE FARM, KENT
El Moore Farm Rosalie 7-9 305-2X 11060 530
s. Douglaston Baron Kenyon d. Primrose of Allor Farm

¶MURPHY, STANLEY, WANDERING BROOK FARMS, TULLY
Cadytown Corners Pharaoh Tina 6-8 305-2X 13330 624
s. Fra-Mar Pharaoh d. Cadytown Corners Valor's Jane

¶OUTHOUSE, RICHARD P., MAY RICH FARM, CANANDAIGUA
Carols Royal Gem 7-6 305-2X 13950 508
s. Silver Forest Farms Royal d. Bay Farms Carol's Gem
May Rich R. Roxie 5-3 301-2X 10460 471
s. May Rich Leaders Rex d. May Rich Royal May
Carols Kings Faith 4-4 305-2X 9760 484
s. Gardenville King's Chancellor d. Carol's Royal Gem
Angelinas Royal Gail 3-4 305-2X 12400 589
s. Silver Forest Farms Royal d. Angelina's Rex Susan
May Rich Z. Helen 3-2 294-2X 8510 433
s. McDonald Farms Golden Zip d. May Rich Royal Happy

¶PARNELL, STEWART E., LITTLE FALLS FARM, PIFFARD
Little Falls Chans Mayette 2-4 305-2X 9880 534
s. Gardenville King's Chancellor d. Little Falls Pal's Maybe

¶PECK, WILLARD H., WELCOME STOCK FARM, SCHUYLERVILLE
Welcome Favors Wistful 10-10 305-2X 10870 502
s. Bethany Wistar's Favor d. Wistful of Welcome Stock Farm

¶PENGELLY, WILLARD H., WILEEDA FARMS, CHURCHVILLE
Wileeda Caums Duchess 6-1 280-2X 11870 482
s. Caumsett Caldwell d. Spring Hill Donna B.

¶PEPPERDINE, PORTER, GRAND VIEW FARM, CATTARAUGUS
Grand View Royals Zenia 6-5 305-2X 13130 524
s. Grand View Valiant's Royal d. Grand View Jupiter's Zenda

¶PHELPS, ROBERT G., WYN DE LEA FARM, SACKETS HARBOR
Douglaston K. Kenyons Edna 7-9 289-2X 10870 526
s. Douglaston Khapa's Kenyon d. Douglaston Challenger's Edina

KEEP YOUR REGISTRATIONS UP-TO-DATE

¶PINE GROVE DAIRY, INCORPORATED, PINE GROVE FARMS, DUANESBURG
Pine Grove Wishs Wanda 3-2 305-2X 15350 [illegible]
s. Fairlawn K. Pharaoh d. Pine Grove Wendy's Wish
Pine Grove Rexs Ruby 2-3 305-2X 8060 403
s. Hominy Hill Noble Rex d. Pine Grove Blanchette's Blanch
POLLACK, GEORGE J., PINE GROVE FARMS, BINGHAMTON
Pine Grove K. Teenie 7-4 305-2X 11714 483
s. Pine Grove H. Quality King d. Pine Grove Farms Lottie
Pine Grove H. Ultra 7-0 305-2X 9931 486
s. Demon's Hornet of Pine Grove d. Pine Grove N. Pearlene
Pine Grove Tar Waneta 4-10 305-2X 9049 489
s. Pine Grove H. Tarzan d. Pine Grove H. Topsy
¶RIFORD, L. S., GREYSTONE FARM, AUBURN
Greystone Actorines Quality 2-10 305-2X 12050 616
s. Fairlawn Actorine's King d. Greystone Charming Fancy
Willowbys Sherry 2-5 305-2X 8770 390
s. Woodbine's Daughter's Magnet d. Meadowbrook Cavalier Sherry
¶ROBY, O. VANCE, MAPLE VUE FARM, IONIA
Mt. Ararat Lightning 9-2 305-2X 11800 527
s. Langmore Cooperator d. Chilly Sauce
Wyndhurst Designers Cherry 6-9 305-2X 13510 579
s. Coldspring's B. R. Designer d. Open Hearth Cherry
Maple Vue Jeanie 3-1 305-2X 11580 563
s. Moreau Farms Chief d. Twin Elms Jeanie
Maple Vue Isolene 2-4 305-2X 10130 474
s. Yellow Creek S. Fame d. Crown L. Iris
¶RYMPH, ERNEST A. & SONS, PLEASANT KNOB FARM, GREENWICH
Tarbell Senorita Irene 5-9 281-2X 9810 466
s. McDonald Farms Senior d. Tarbell Champion Irenette
Pleasant Knob Jenny 5-5 305-2X 10050 479
s. Curtiss Candy Marie's Curtiss d. Pleasant Knob L. Gem
Pleasant Knob M Fair Lass 6-5 305-2X 10340 557
s. Langmore P. Matchless d. Fair Lady of Pleasant Knob
¶SHELDON, L. W. & SONS, LYNWORTH FARMS, FULTON
Ken Edin Captains Alice 12-11 305-2X 12280 506
s. Gayhead's Capt. Lee d. Edinham Prediction Damsel
¶SOMES, FLOYD & BARTON, CIRCLEVIEW FARM, MEMPHIS
Circleview Chancellors Lizzie 2-3 302-2X 9210 463
s. Gardenville King's Chancellor d. Circleview Faith's Lelda
¶STANTON, DOUGLAS R., OLD HOMESTEAD FARM, GREENVILLE
Old Homestead Miss Glamour 7-5 305-2X 11170 522
s. Old Homestead Esquire d. Hoffman Farm's Dolly
Quarry Farms Dawn 5-3 305-2X 14100 674
s. Gardenville King's Chancellor d. Quarry Farm's Break O'Day
Feura Nan Juanita 4-2 302-2X 10880 497
s. Ideal's Nanette's Superior d. Feura Noble June
Feura Mo Frivolous 4-1 305-2X 10360 490
s. Moreau Farms Chief d. Old Homestead Frolic Miss
Feura Fortune Clover 2-10 273-2X 10520 523
s. Yellow Creek S. Fortune d. Feura Actor's Daisy
¶STEVER, N. F. & SONS, STEVER FARMS, JOHNSON CITY
Stevers Champ Two Timer 9-6 305-2X 11170 490
s. Tarbell Champion Lancer d. Stever's Champ Midget
Stevers Bright Jessie 8-3 281-2X 11270 483
s. Tarbell Bright Larchmont d. Pine Grove H. Jessica
Stevers W. B. Toni 7-6 296-2X 12160 521
s. Wandering Brook Kel Lance d. Stever's Champ Two Timer
Stevers El Primrose 7-2 305-2X 10900 509
s. Stever's Baron Elmo d. Spruce Run Primuette
Stevers Pre Midge 4-2 305-2X 9320 478
s. McDonald Farms Pre Leader d. Stever's Distinctive Midge
Stevers Last Anita 4-1 288-2X 9070 457
s. McDonald Farms Pre Last Son d. Stever's Bright Juanita
Stevers Ceasers Isabel 3-3 305-2X 11000 482
s. Stever's Douglas Ceaser d. Stever's K. P. Isabella
¶VAN QUEKELBERG, LEON, CORNER VIEW FARM, NEWARK
Corner View Miss Sadie 3-4 305-2X 9730 479
s. McDonald Farms Mister Woodman d. Rieflin Farm's Sadie's Royal
¶VENIER, HENRY C., HIGH MEADOWS FARM, LAFAYETTE
Caumsett Eastern Avis 13-3 305-2X 9980 453
s. Caumsett High Strung d. Caumsett Althea
Caumsett Sea Jewel 5-10 304-2X 9200 464
s. Caumsett Long Islander d. Caumsett Regal Gem
High Meadows Jolly Aster 3-3 305-2X 9100 479
s. McDonald Farms High Neptune d. Caumsett Harbor Alda
Langwater Peach 3-5 305-2X 10800 516
s. Langwater Ideal d. Langwater Melba 2d
High Meadows Jolly Claudette 2-4 305-2X 7530 399
s. McDonald Farms High Neptune d. Caumsett Regal Claire
¶WETHERWAX, RONALD, HILLCREST FARM, WYOMING
Athletes Beauty of P. H. 9-10 305-2X 12770 555
s. Horse Shoe F Athlete d. Jeweller's Beauty of P. H.
¶WHEELER, RAYMOND, WHEELER ACRES, MARIETTA
Wheeler Acres Valor Edna 5-2 303-2X 12110 556
s. Maple Lawn Valor d. Valor's Edyth of Munroholm
¶WILLIAMS, EARL S., BROOKSIDE FARM, NORTH CHATHAM
Hectors Impress of Brookside 7-10 305-2X 12980 620
s. Regal's Royal Hector d. Loren Impression of Brookside
Nobles Impy of Brookside 5-8 305-2X 10040 523
s. Twin Birch Noble d. Loren Impression of Brookside
Geralds Brookside Ivy 4-5 305-2X 10630 511
s. Great Elm Phil's Gerald d. Vanton's Irma of Brookside
Mo Brookside Ella 2-6 305-2X 7950 410
s. Moreau Farms Chief d. Leader's Brookside Effie
Bonanza Brookside Irene 2-3 305-2X 8040 392
s. Nyala Ermine's Bonanza d. Samson's Iris of Brookside
Mo Brookside Inzamae 2-1 305-2X 8130 388
s. Moreau Farms Chief d. Governor's Brookside Inza

NORTH CAROLINA

BROOKBERRY FARM, WINSTON-SALEM
Brookberry Peers Fife 7-5 305-2X 11430 572
s. Fairlawn Performer's Peer d. Two Brooks King's Flute
Brookberry Bens Felicia 5-3 305-2X 9725 476
s. Brookberry Peer's Benton d. Brookberry Fashion's Faith
Brookberry Bens Model 4-5 305-2X 10189 469
s. Brookberry Peer's Benton d. Brookberry Lone Copy
Circleview Mo's Rosalene 3-1 305-2X 8125 463
s. Moreau Farms Chief d. Circleview Leader's Tea Rose
Brookberry Falconette 2-5 305-2X 7819 412
s. Osborne Hill Maximmaster d. Breezy Inn Farm's Debut
Brookberry Bens Roselle 2-3 305-2X 8974 423
s. Brookberry Peer's Benton d. Coker Maxim Rosette

NORTH DAKOTA

¶NORTH DAKOTA STATE UNIVERSITY, FARGO
Nakota Challenger Chloe 3-1 305-2X 9000 485
s. Douglaston Anita's Challenger d. Nakota Ideal's Colleen
Nakota Flash Dahlia 1-11 292-2X 9140 418
s. Fritzlyn Jeannette's Flash d. True Value's Della

OHIO

BARTON, ROBERT & CHANNELL, PAUL, MELODY MOUND FARM, SABINA
Milmoores Triumph Zoa 5-2 298-2X 10135 482
s. Milmoore's Odin's Triumph d. Milmoore's Zoa
Milmoores H. Lyn 4-6 305-2X 8982 492
s. Riegeldale Emory's Heir d. Milmoore's Olinda
Milmoores S. Linda 3-4 298-2X 8468 446
s. Wyno Belle Sterling d. Milmoore's Olinda
Melody Mound Fashion Mona 2-0 287-2X 8570 449
s. Milmoore's Fashioner Fashion d. Milmoore's Mainmast Mona
BELDON, PAUL, HILDIEMAID FARM, VAN WERT
Hildiemaid C. Levity B. 14-6 365-2X 16516 802
s. Pine Manor Levity King d. Achievement's Hildie
BOLTON, CHARLES B., FRANCHESTER FARMS, WEST SALEM
Maple Dawn Fashioner Betsy 5-6 270-2X 9902 495
s. Maple Dawn Squire's Fashioner d. Rushcreek Bernice
BROWN, J. E., BROOKDALE FARM, WELLSTON
Brookdale L. D. Carol 3-11 305-2X 9451 469
s. Locust Grove M David L d. Brookdale My Charity
GIBBONEY, ALLEN L., BRAE BONNIE GUERNSEY FARM, BRADFORD
Brae Bonnie Dawn 4-5 305-2X 9371 482
s. Brae Bonnie Pacemaker d. Brae Bonnie Ga-Daisy
GUINTHER, WARREN, NEVADA
Wernida Diplomat Doreen 2-0 305-2X 7834 426
s. Mulhocaway Butterfat Diplomat d. Wernida Ideal Audrey
HARVILLE, ARTHUR, AVALON GUERNSEY FARM, NEW MILFORD
Cedar Brook Deputy Fayette 6-3 305-2X 11713 606
s. Western Glow Deputy d. Cedar Brook Colonel's Cyrl
Glenco Peers Linda 4-9 305-2X 13910 660
s. Franchester Model's Peer d. Avalon Patriot Wilma
Glenco Ideal Darling 4-8 305-2X 11522 469
s. McDonald Farms Augusta's Ideal d. Glenco B. Darlene
HAWKINS, DWAIN & FAMILY, JANDE GUERNSEY FARM, NEW WATERFORD
Jande Gay Vera 5-4 305-2X 11899 574
s. Franchester K. Premier d. Jande Perky Veronica
Jande Western Lady 4-5 305-2X 10746 533
s. Henslee Farms Westerner d. Jande Noble Lady
JUMP, DALE C. & SONS, GUERN-DU FARM, KENTON
Guern-Du D. Susie 4-2 305-2X 10546 533
s. Mulhocaway Butterfat Diplomat d. Fairfield Chum's Sue
KUNS, H. T. & SONS, WACALU FARM, CASTALIA
Wacalu Dons Rosetta 9-2 305-2X 10701 542
s. McDonald Farms Le Proud Don d. Caswell's Royal Rose
Wacalu Dons Dot 6-10 305-2X 10924 566
s. McDonald Farms Le Proud Don d. Wacalu T. Dorthy
MARSH, CLYDE F., MARSHLAND, NEW VIENNA
Marshland V. Sparkle 8-7 365-2X 18386 700
s. Hominy Hill Viceroy d. Ninon of Marshland
PATTON, WILLIAM A., PATTONHOLM FARM, NEW LONDON
Pattonholm Sharon 4-1 299-2X 13375 626
s. Mulhocaway Butterfat Diplomat d. Pattonholm Clarinet Sheba
PHILLIPS, CHARLES C. & SONS, MOUNT VERNON
Phillips's Honor Daisy 2-1 305-2X 9348 459
s. Western Glow Royal Honor d. Welcome In King Tulip
SEXTON, SALLIE J., BRYN DU FARM, GRANVILLE
Bryn Du Galahads Magnolia 4-8 305-2X 13686 658
s. Red Cross Noble Galahad d. Marymac Gerlee's Mary
SIGRIST, ELDON E., SEVEN MAPLES FARM, WEST SALEM
Seven Maples Diplomats Joyful 5-1 365-2X 10120 533
s. Mulhocaway Butterfat Diplomat d. Seven Maples Argo's Joyful
SMITH, ANSON B. & FAMILY, ANSMIL FARM, HILLIARDS
Welcome In McK Tulip 9-5 365-2X 19995 843
s. McDonald Farms Oberland d. Tuland Farms Tulip
Braunsdale Lucky Girl 9-0 327-2X 13161 647
s. Welcome In Clara's Oberland d. Welcome In Liberal Lucky Girl
Drake Farms Actress 2-10 321-2X 10812 525
s. Eagle Valley N. Lomen d. Drake Farms Pride
WIDMAN, R. E. & N. J., POMONA ACRES, FREMONT
Pomona Acres Kings Tessie 5-3 305-2X 10199 555
s. Wilgorlan Farms Noble King d. Pomona Acres C. P. Tina
Pomona Acres C. P. Rheba 3-2 305-2X 9909 516
s. Fairlawn Courtesy's Perfection d. Pomona Acres King's Regina
Norman Farm Marys Elise 3-10 365-2X 11050 584
s. Langwater Elmo d. Norman Farm Crystal's Mary

OKLAHOMA

¶HERSHBERGER, T. M. & RATLIFF, T. B., TIL-LISE GUERNSEY FARM, SAPULPA
Til-Lise Dukes Mamie 3-3 305-2X 13200 665
s. Hershberger Cr. Laddie Duke d. Ger Von Sherriff's Missy
¶MUNGLE, J. JENE, MUNGLE'S DAIRY, ATOKA
Mungles Husky H. Rosie 7-6 305-2X 10910 490
s. Gaylord Honor's Fortune d. Mungle's Husky Rosie

Regular Registration, Like Continuous Testing, Makes Your Guernseys Worth More . . .

Mungles Acme Lena 7-3 277-2X 11060 471
s. Foremost Acme 28th d. Mungle's Di Lena
Mungles Sabian Deanna 2-3 305-2X 9580 419
s. Bluff View Sabian d. Mungle's Prince Darlene
Mungles Sabian Dixie May 2-1 305-2X 9490 424
s. Bluff View Sabian d. Mungle's Noble Dixie
¶OKLAHOMA STATE UNIVERSITY, STILLWATER
Sooner Masters Honeygirl 4-0 305-2X 9220 495
s. Gardenville Charity's Master d. Sooner Maxim Honey
Sooner Vegors Julie 3-9 305-2X 11900 506
s. Lily Lane Lad's Vegor d. Sooner Improved Julep
Sooner Vegors Raspberry 2-9 305-2X 8550 434
s. Lily Lane Lad's Vegor d. Sooner Ambassador Raven

OREGON

¶OLSON, ALFRED, ASTORIA
Mell-O-Falls Lavina 5-3 305-2X 10010 499
s. Western Glow Masher O'War d. Cla-ore Count's Livia

PENNSYLVANIA

BERRY, JAMES D., JR., WINDY HILL FARMS, TITUSVILLE
Windy Hill Oris Classic 7-5 305-2X 9534 506
s. McDonald Farms High Oris d. Claudette of Windy Hill Farms
Golden Leafs Supreme 5-4 300-2X 9052 473
s. Bethany Royal Fashion d. Cherub Supreme's Betty
Windy Hill C. Marvel 4-8 305-2X 8548 442
s. Wyno Beau's Cherub d. Windy Hill Farms Marie
BRYAN, PAUL S., WHITEBRY FARM, PERKASIE
Whitebry Dawnette 4-4 325-2X 9926 499
s. Curtiss Candy Champion Curtiss d. Hero's Peerless Dawn
BUSH, ALVIN R., ESTATE, WYNO FARMS, MUNCY
Wyno Saints Yetta 4-7 305-2X 11875 563
s. Wyno Beau's Saint d. Butterton Master's Yakima
CHURCH FARM SCHOOL, GLENLOCH
Pennyanti of C. F. S. 8-3 284-2X 9784 479
s. Fairlawn Actor's Penny Boy d. Prince Lee's Lovely of C. F. S.
Margo of C. F. S. 7-8 305-2X 8410 457
s. Charles' Noble Lee d. Maytime of C. F. S.
Penny Boys Miriam of C. F. S. 7-7 305-2X 12093 604
s. Fairlawn Actor's Penny Boy d. Admiral's Scarlet of C. F. S.
Prince Lees Ethel of C. F. S. 5-4 305-2X 9974 479
s. Gardenvills Prince Lee d. Penny Boy's Ethel of C. F. S.
¶CODORUN FARMS, YORK
Codorun N. Amber 1-10 305-2X 8030 451
s. McDonald Farms Pre Nugget d. Esco's Butter Boy's Vesta
¶GOERINGER, RAYMOND, LAKE LOUISE FARM, DALLAS
Reed Farms Mo Floss 2-1 305-2X 11930 624
s. Moreau Farms Chief d. Reed Farm Fairy
HANK, HARRY, LONE OAK FARM, MONONGAHELA
Charmels Hi Peers Glenda 4-4 305-2X 11223 520
s. McDonald Farms High Noble Peer d. Wilgorlan Farms Glenna
¶KNELLER, J. HENRY, GOLDENWHITE FARM, GETTYSBURG
Katrina of Gingko Lane 9-2 305-2X 11530 583
s. Gardenville Supreme's Judge d. Candace of Gingko Lane
¶LEE, WILLIAM Y., ROCKY KNOLL FARM, DOYLESTOWN
Rocky Knoll Peerless Leda 4-4 297-2X 10780 487
s. Kilmac Fern's Peerless d. Kilmac Leda
LONG, ALVA R., AVALONG FARMS, YORK
Avalong Farms Hope 9-3 305-2X 11601 549
s. Biscoe Designer d. Favorite's Dolly
Belle Terre Hardwick Jettie 6-9 305-2X 16144 800
s. Gwynllan Hardwick d. Delwake Sabre's Jettie
Pleasant Grove Royal Roset 5-3 305-2X 10208 534
s. Three D's Premier d. Pleasant Grove Rose
Avalong M. Topaz 3-3 305-2X 9121 421
s. Dinsmore Mayroyal Marquis d. Avalong Farms Jubilee Topaz
Avalong Bens Irene 3-6 278-2X 10841 500
s. Wey Acres Levity Benjamin d. Avalong Farms Royal Irene
Avalong M. Rosamond 3-6 286-2X 8445 433
s. Dinsmore Mayroyal Marquis d. Avalong Farms Rosamond
Quinton Maxim Queena 2-11 305-2X 8447 443
s. Quinton Maxim d. Conrad's Indian Queen
Quinton Maxim Enbarbara 3-1 301-2X 9254 542
s. Quinton Maxim d. Meetinghouse Super Enbarbara
MAYHEW, ROBERT C. & A. JANE, SPRING GROVE FARM, BELLE VERNON
Spring Grove C. Honoria 6-10 305-2X 10702 510
s. Langwater Caesar d. Ring-Win Cherry Blossom 2d
Fairdale Fanny D.S. 6-0 305-2X 10640 466
s. Fairlawn K. Sensation d. Fairdale Fanny D
Grove Farm Hattie 4-4 305-2X 10681 515
s. McDonald Farms Steadfast Odin d. Grove Farm Count's Hanna
Spring Grove Noble Belinda 4-3 305-2X 11075 493
s. Charmel Hi Noble d. Spring Grove Free Betsy
Spring Grove Noble Cheer 3-11 305-2X 9552 436
s. Charmel Hi Noble d. Spring Grove Honor Charm
¶MYERS, MERVIN K., PINEY LANE FARM, LITTLESTOWN
Eastside K. Polka 4-5 283-2X 10770 552
s. McDonald Farms Pre Kelvin d. Antietam Royal Polly
¶MYRIN, H. A. W., KIMBERTON FARMS, PHOENIXVILLE
Tarbell H. R. Blossom 4-4 305-2X 12410 571
s. Fairlawn Hornet's Rex d. Tarbell Senorita Blossom
¶RUTTER BROTHERS, YORK
Brownies Farms Louise 4-11 305-2X 14310 658
s. Far West F. Romulus d. Brownies Farms L. Leann
¶SORDONI, ANDREW, STERLING FARMS, HARVEYS LAKE
Sterling Princess 2-0 305-2X 10200 481
s. Sterling Valiant Prince d. Sterling Kirsten
Sterling Jackie 1-11 305-2X 9000 515
s. Sterling Major Antoine d. Sterling Jacquelyn
THAYER, ALEXANDER D., GWYNLLAN FARM, GWYNEDD VALLEY
Cathwins Lady 13-1 305-2X 10433 488
s. Friendship Climax's Autocrat d. Mill Creek's Camp Lady
Gwynllan Vagabond Merryann 9-9 305-2X 13577 562
s. Antietam Vagabond d. Gwynllan High Merryann
Gwynllan Bonds Clara 6-11 305-2X 10069 464
s. Gwynllan High Bond d. Gwynllan H. Clara
Lake Louise Dolly May 6-9 305-2X 10862 545
s. Lake Louise May Rose King d. Crown Supreme's Dimple
Gwynllan Kings Fashion 6-0 305-2X 12178 571
s. Namreg Coronation King d. Gwynllan V. Fashion
Gwynllan K. Princessa 5-6 305-2X 10595 548
s. Namreg Coronation King d. Gwynllan High Princessa
Gwynllan Bonds Royal Monaca 5-3 305-2X 11750 551
s. Gwynllan High Bond d. Gwynllan Royal Monaca
Gwynllan Bright Hyacinth 4-6 305-2X 12621 572
s. Locust Grove Bright Jonah d. Gwynllan Bond's Hyacinth
Gwynllan Bright Gracie 3-5 305-2X 12537 559
s. Locust Grove Bright Jonah d. Gwynllan King's Gracie
Gwynllan Bright High Princessa 3-4 305-2X 12328 536
s. Locust Grove Bright Jonah d. Gwynllan High Princessa
Gwynllan K. Elaine 3-2 286-2X 8925 483
s. Namreg Coronation King d. Gwynllan Vagabond Elaine
Gwynllan Helios Princessa 2-2 305-2X 9218 431
s. Hominy Hill Helios d. Gwynllan High Princessa
¶WITMER, J. ROHRER, WITLA FARM, WILLOW STREET
Metzger Farms Peer Rosabell 5-4 305-2X 13060 609
s. Tarbell Gallant Peer d. Metzger Farms Honor Roselind
¶WOODS, DAVID J., SHADOW LAWN FARM, TRANSFER
Elmbeth Melba Mirandy Rose 2-2 290-2X 8520 389
s. Wey Acres B's Melba's Levity d. Elmbeth Levity Rose Mary

SOUTH CAROLINA

¶SHULER, HEYWARD L., HAYWOOD FARM, CAMERON
Skuggek M. Princess 4-4 305-2X 9620 484
s. Skuggek Noble Mike d. Skuggek Royal Gladys
Skuggek Royal Rexqueen 2-6 305-2X 9290 479
s. Sterlingold Regal d. Skuggek Noble Marlene
Skuggek Magar Glow 2-3 305-2X 8340 387
s. Langmeadow Magar d. Golden Glow Ace Dot
Skuggek Viceroy Lil 2-3 293-2X 8470 453
s. Hominy Hill Viceroy d. Housatonic Phil's Lillian
¶THORNWELL ORPHANAGE, THORNWELL ORPHANAGE DAIRY FARM, CLINTON
LushAcres Valors Lupine 4-7 305-2X 11650 522
s. LushAcres Hermes' Valor d. LushAcres Boswell's Melba

SOUTH DAKOTA

¶FEIND, W. E., CARRYON FARM, HAZEL
Carryon A. S. Angella 4-11 305-2X 11750 551
s. Ideal's Angela's Supreme d. Carryon F. Cindy

TENNESSEE

¶BASSE, ROBERT W. & OWEN, HOYTE, MURFREESBORO
Paschal Unis's Gay 4-7 305-2X 11380 472
s. Robin Roost Val Ben d. Robin Roost Unis's Gay

TEXAS

¶LAVON FARMS, PLANO
Lavon Farms A. Tracy 2-1 305-2X 8400 384
s. McDonald Farms Mister Andy d. Bluff View Pat's Tramar
McCURDY, E. J., JR., BROAD VALLEY GUERNSEY FARM, FORT WORTH
Golden Harvest C. Hazel 8-2 305-2X 10758 486
s. Nyala Supreme Commander d. Youman's Primrose
Hanover Hill Beautiful 8-6 305-2X 10763 496
s. Hanover Hill Gallant d. Hanover Hill Julea
Oven Supreme X. Amey 6-6 305-2X 10415 460
s. Lake Louise Rose Valiant d. Maple Lane Supreme's Nora
Broad Valley Sabrina 4-11 298-2X 13207 587
s. Solitaire's Steadfast Champion d. Mulhocaway Lovely Sable

VERMONT

BERRY, RUTH & HARTLEY, HIGH HOLLOW FARMS, LANDGROVE
Ruleewen I. Glisten 7-4 305-2X 10458 558
s. Ruleewen Imperial d. Ruleewen Golden Glow
¶JANEWAY, E. G., MIDDLETOWN FARM, SOUTH LONDONDERRY
Middletowns Senorita Clara 6-10 305-2X 12010 492
s. Flying Horse Flute's Trumpeter d. Middletown C. Carley
Middletown B. S. Aster 2-5 305-2X 11640 578
s. Argilla Bright Star's Brutus d. Middletown Supreme Amber
Middletown T. Sarah 2-3 305-2X 8590 442
s. McDonald Farms Pre Tommy d. Middletown Supreme Irene
¶STRYKER, B. W. & C. D., SKY ACRES, EAST CORINTH
Sky Acres J. Hazel 2-1 305-2X 7380 391
s. B. H. H. Majesty's Joe d. Mt. Crotched M. Rose
¶URIE, CARL A., SQUAREWOODS FARM, WILLISTON
Bessie of Squarewoods Farm 7-6 283-2X 9910 581
s. Gardenville King Splitsilk d. Steve's Fay of Perley Farm
¶VERMONT AGRICULTURAL EXPERIMENT STATION, UNIVERSITY FARM, BURLINGTON
U. V. M. Catamount Apple 7-2 299-2X 12480 538
s. Langwater Onward's Catamount d. U. V. M. Apple Jack Rosette
¶YATES, S. S., SADDLEBACK FARM, DORSET
Saddleback Lads Gardenia 5-7 298-2X 11100 552
s. Fairlawn Actor's Lad d. Saddleback Gentian

VIRGINIA

¶WALKER, J. F., ESTATE, PINE GROVE DAIRY, PORTSMOUTH
Pine Grove Proud Beauty 4-3 284-2X 10090 470
s. Quail Roost Proud Traveler d. Walnut Grove Man's Beauty

KEEP YOUR REGISTRATIONS UP-TO-DATE

WASHINGTON

DAMON, CHARLES A., FAR WEST FARMS, BOW
Far West D. Linda 2-6 365-2X 9782 469
s. Wandamere Phyllis's Developer d. Far West C. Lark
DYNES, GEORGE M., RIVERVIEW FARMS, MOUNT VERNON
Graysmarsh Quag 8-4 305-2X 13163 667
s. Wyno Beau's The Dean d. Graysmarsh Princess Question
Riverview Cherubs Charity 7-9 305-2X 11439 519
s. Wyno Beau's Cherub d. Riverview General's Marion
Riverview Princess Ingrid 6-11 305-2X 11558 591
s. Northern Prince Douglas d. Riverview Cherub's Cinderella
Riverview Cherubs Cameno 6-7 305-2X 12599 547
s. Wyno Beau's Cherub d. Russellhurst Pauletta
Riverview Princess Illeta 5-0 305-2X 12349 621
s. Northern Prince Douglas d. Riverview General's Malita
Riverview Cascades Doris 4-3 305-2X 8499 469
s. Riverview Cherub's Cascade d. Retedale Elrason Lucinda
Riverview Adonis's Lucinda 2-4 305-2X 9961 595
s. Riverview Lodestar's Adonis d. Riverview Promise's Belle
¶POWER, L. W., CHUKLUCK FARM, BURLINGTON
Chukluck Lucky Duchess 8-3 303-2X 12650 538
s. Western Glow Lucky O'War d. Chukluck Duchess
Chuckluck R. C. Mistery 2-10 294-2X 7640 418
s. Chukluck Royal Chinook d. Chukluck Mistery
¶REED, WILLIAM G. & LANCASTER, LESTER J., GRAYSMARSH FARM, SEQUIM
Victoria of Clallam County 9-10 289-2X 11210 558
s. Graysmarsh Prince Jan d. High Valley Countess
Cedarcroft Beau Macy 6-2 305-2X 10040 473
s. Mulhocaway Butterfat Beau d. Cedarcroft Regal's Mardel
Graysmarsh Noble Evaline 4-10 305-2X 13870 654
s. Lake Louise King's Nobleman d. Graysmarsh Princess Ena
Broc Haven Dinah 4-1 305-2X 13740 616
s. Lake Louise Rose Valencian d. Schmuckville Darlene
Dans Marvela Roberta 4-7 305-2X 10050 555
s. New Haven Beauty Monarch d. Dan-Dor Lilly's Reba
Denny-Dale Boys Tammi 4-3 305-2X 11490 604
s. Denny-Dale Lucky Boy d. Almar Trillium General
Leslynn Vals Rosette 3-4 305-2X 9390 514
s. Prestdale Phyl's Valman d. Leslynn Prince's Rosetta
Westlynn B. Dawn 2-10 305-2X 9980 539
s. Nyala Ermine's Bonanza d. Westlynn Fame's Dickie
RIETMAN, JOHN, LYNDEN
Shore Meadows Goldie 5-4 352-2X 13975 634
s. Straits View Beachcomber d. Whidby Decca
¶ROBINSON, C. A. & SON, ROBINDELL FARM, SEQUIM
Robindell Lady Harp 8-11 278-2X 9990 478
s. Robindell Lover Bold d. Robindell Sunny Harmony
Robindell Western Elena 6-3 273-2X 9950 514
s. Western Glow Lucy's Master d. Robindell Hi Elite
WESTERN GLOW FARMS, INCORPORATED, BOW
Cla-ore Basils Baby 9-10 296-2X 9064 448
s. Cla-ore Knight's Basil d. Benita B. of Cla-ore
White Water Melba 9-1 301-2X 13403 674
s. Cla-ore Knight's Bonanza d. Cla-ore Knight's Melina
White Water Lukes Babbette 4-2 305-2X 11998 566
s. White Water Colonel's Luke d. Cla-ore Basil's Baby
Western Glow Butterfat Maiden 3-7 305-2X 10179 531
s. Brockwell Marymost Bond d. Western Glow F. Masher Maiden
WINEBERG, WILLIAM J., WINEBERG FARMS, VANCOUVER
Grobania Man O'War's Pert 5-9 317-2X 11364 577
s. Strunkhaven Jen's Man O'War d. Grobania Byron's Pippa
¶WINTERS, A. & SONS, WIN ACRES GUERNSEY FARM, WAPATO
Winacres Lad Verda 6-1 305-2X 12300 612
s. Winacres Sunshine Lad d. Winacres Vanessa
Winacres Lads Velvet 4-11 305-2X 12680 584
s. Winacres Sunshine Lad d. Winacres C. Violet
Winacres Leftys Jade 2-2 305-2X 10590 428
s. Chukluck Lucky's Lefty d. Winacres D. Jezebel
Winacres Leftys Honey 2-1 305-2X 7960 407
s. Chukluck Lucky's Lefty d. Winacres Lad's Harsha

WEST VIRGINIA

¶ALLEN, J. F., COMPANY, HOLIDAY HILL FARM, CLARKSBURG
Holiday Hill Travelers Felice 2-3 305-2X 8780 386
s. Davisson Farms Traveler d. Holiday Hill Merlin's Evaline
¶DAVISSON, B. M. & JOHN B., DAVISSON FARMS, JANE LEW
Davisson Farms Ellen 7-1 305-2X 9850 533
s. Wilgorlan Farms Omar d. Davisson Farms Le Ella
Davisson Farms Kings Legacy 5-5 305-2X 9630 495
s. Davisson Farms S. King d. Davisson Farms Valiant Rhoda
Davisson Farms Silky 3-2 305-2X 9880 449
s. Mulhocaway Butterfat Quartus d. Davisson Farms K. Fanita
Davisson Farms Valorie 2-3 305-2X 8610 447
s. Sycamore Valor's Fearless d. Davisson Farms King's Cissy
¶WEST VIRGINIA UNIVERSITY, MORGANTOWN
Guershaw Cavaliers Virginia 6-1 305-2X 13980 687
s. Nyala King's Cavalier d. Clarion Noble's Vera
W. V. U. Bonanza C. Coquet 2-3 305-2X 9280 528
s. Nyala Ermine's Bonanza d. Quincy Cavalier's Coquet

WISCONSIN

¶JENKINS, GERALD M., LOOKOUT VALLEY FARM, LAKE GENEVA
Lookout Valley Butterfat Harem 2-6 305-2X 9740 442
s. Lookout Valley Actor's Bonilad d. Lookout Valley M. Harabell
¶MOON, ROBERT F., HI-Y GUERNSEY FARM, FENNIMORE
Hi-Y Martha 3-7 305-2X 8790 463
s. Hi-Y Resolute's Master d. Hi-Y Holly's May
¶MOSELEY, ROBERT G. & SONS, MOSELEY FARM, HIXTON
Moseley Farms Lodestar Pepper 2-1 287-2X 8730 426
s. Fairlawn K. Lodestar d. Fawnmeadow Louis's Pressilla
NUTTLEMAN, FREDERICK, LA CROSSE
De Manns Lakewood 4-4 305-2X 11567 508
s. Caumsett Dominator d. Lakewood D. Perennial
SCHROEDER, EDGAR, NATHAN HILL FARM, ONALASKA
Level Green Fabians Leatha 3-3 305-2X 9785 486
s. Lookout Valley M. Fabian d. Level Green S. Lucille
Hullwood Po Ka's Bonnie 4-8 305-2X 10269 452
s. Langwater Chief Pokagon d. Hullwood Queen Bonnie
Hullwood Po Ka's Mirth 3-10 305-2X 10443 469
s. Langwater Chief Pokagon d. Hullwood Butterfinger's Gay

SIRE SUMMARIES

Summaries are prepared of sires having ten or more daughters with official production records. In computing the classification average, only the last rating of each daughter is used.

* Before a sire's registration number indicates resummarized sire.

& Before a sire's name indicates currently or previously owned or leased by an approved Artificial Breeding Unit.

SIRE'S NAME	Reg. No.	No. Tested Dirs.	No. Records	M. E. 305-2x Milk	%	Fat	No. Cl. Dtrs.	Ave. Cl.
BENIGN PROMISE VELVETS FLICKA	528800	10	13	8156	44	360	6	769
&B H H VALORS MAJESTY	*452075	72	129	10159	50	508	75	805
CASTLE BROOK LUETTAS OBERLAND	515512	12	16	9830	51	497	11	796
&GOLDEN HARVEST KING COLE	*500101	29	72	11275	53	596	28	831
GRAND VIEW MAY ROYALTY	528302	11	13	8185	51	418	3	755
&HOMINY HILL IMPERIAL	*525381	22	27	11166	45	503	18	825
&IDEALS PATTYS SUPERIOR	*522908	25	42	11381	50	572	24	842
NINETTES KING OF ROSEDALE	510530	10	18	9073	49	446		
&ROSEWOOD ROYAL BEACON	*514133	68	121	10587	48	505	63	825
SHAD BLOW TYRANT	517403	11	13	9644	46	445	7	830
SUNNY VALLEY RENOWN	516797	10	20	8642	50	429		
&SYCAMORE BUTTERFAT PLUTOCRAT	532665	11	11	8055	48	385	11	801
WILSONA FARMS COMMANDO	*468063	21	54	10292	51	526	30	834

WHAT'S IN A NAME?

WHEN **YOU** MAKE A PURCHASE, why is it generally **NAME BRAND** merchandise ? ?

Is it a better product ? Perhaps, but you probably have several reasons.

The product probably carries a **familiar label or name** — one you have seen or heard several times. You know the company must stand behind it because their name is on it. You are reasonably sure that **many years of research and testing went into the product.**

So you have confidence in the name and product — even to the point of paying a little extra.

You don't buy off-brand nondescripts because of unfamiliarity and because you don't know if sufficient research and testing have gone into the item.

REGISTERED GUERNSEY is a name brand too ! ! !

Over 1000 years of breeding, testing and selecting have gone into the breed. The Guernsey has "stood the test". She is a product **we are proud to attach our name to.**

KEEP YOUR GUERNSEYS

UNDER A NAME

BRAND LABEL . . .

The Registration Certificate

Register them early!

BIG CREEK HILL FARM'S GUSSIE

OUR FIRST EXCELLENT COW — AND WE BRED HER!

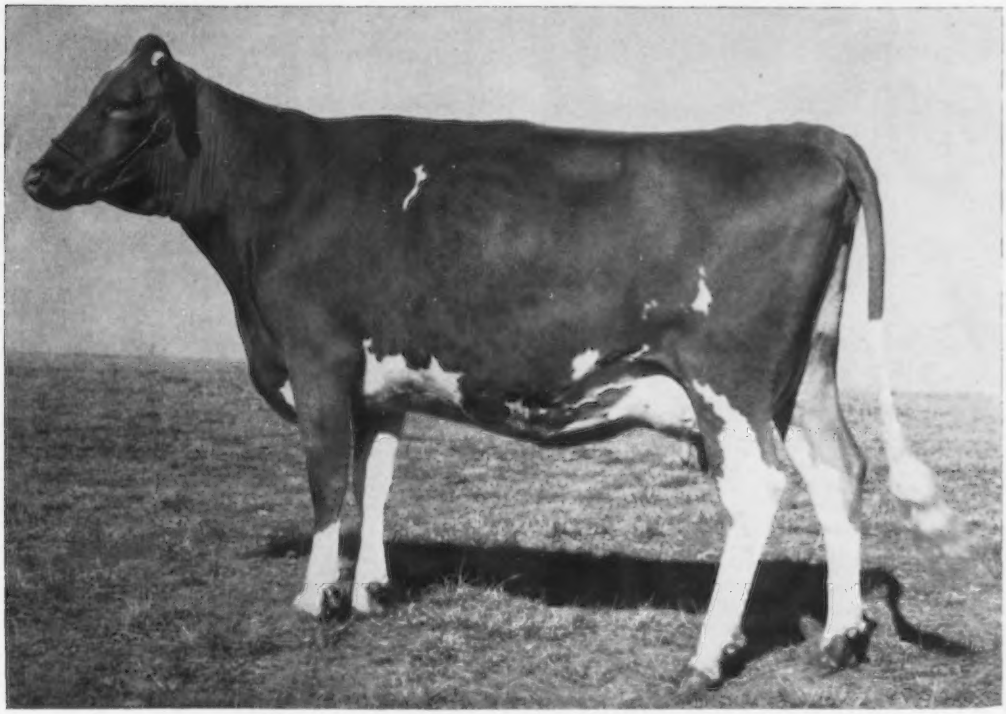

BIG CREEK HILL FARM'S GUSSIE (E '63)

Born November 22, 1959

Sire: **Marfred Prince Edward**
5 daus., av. 8900 milk, 413 fat ACTUAL
5 daus. classified averaged 85.6

Dam: **Stevecrest Blue Bell**
8420 milk, 400 fat, 2 yrs. DHIA ACTUAL

Gussie is the first Excellent cow in South Carolina to be owned and bred by a 4-H member.

Gussie has won her class in 11 different shows. She has been Jr. or Grand Champion in 6 shows.

Gussie is milking extra well too with her first calf, and she has a real nice heifer calf by Franchester Cecilia's Bonanza.

BIG CREEK HILL FARM

George Coleman & Sons
Rt. 5, Saluda, S. C.

MARFRED FARM

Mr. & Mrs. Fred T. Mills
Rt. 1, Saluda, S. C.

HONOR US WITH YOUR VISIT!

3 Generations Of 100,000 Lb. Cows
★ GOLD STAR DAM ★

Deershorn Honora (VG 4 times). 9 consecutive records include: 12399—606—8HIR—305—2x, 13620—670—9DHIR—298—2x. Honora's total production is

107,241 lbs. milk and 5353 lbs. fat.

Next Dam: **Deershorn Philosopher's Hope**

142,327M — 7339F

Next Dam: **Deershorn Hope**

114,714M — 5676F

It's Production That Counts

DEERSHORN FARM

Sterling Junction, Massachusetts

T.B. Accredited Bang's Free Accredited

Visitors Welcome — Breeding Stock For Sale

V. D. MUDGETT Owner

GOLDEN GUERNSEY

Tel. CLINTON EMPIRE 5-6624

We Like The L'Albion's More Every Day

Gayvil Prince L'Albion

Born November 9, 1956

His unofficial Summary:

10 daus., 13 rec. av. 10831—4.8%—529 (M.E.—305—2x). 11 cl. av. 81.8%.

Many other daughters on test.

Sire: **Begeacres Star's Crown Prince**

All-American Bull Calf, 1955. A son of McDonald Farms Pre Jedetta ($8500), E '50, 13006—705—5yrs—365C—3x.

Dam: **Begeacres Philip's Lanoce**

10820—512—6DHIR—305—2x

Our 1962 Lactation Average —

49 DHIR Records Av. 10886—4.8—521

The highest herd in Massachusetts for milk for herds with over 45 records in the average.

GAYVIL FARM GUERNSEYS CHARLTON CITY, MASS.

Breeding Stock For Sale

Ruth Dyer Wells, Owner

Paul Jenkins, Manager

ADVERTISE

YOUR SPRING SALE CONSIGNMENTS

Through advertising and through grouping these advertisements in the Journal, attention is focused on the sales, and buyers are attracted to the sales.

AT ANY SALE — IT TAKES BUYERS TO MAKE THEM A SUCCESS, AND ADVERTISING IS YOUR INVITATION FOR BUYERS TO ATTEND THE SALES IN WHICH YOU ARE SELLING YOUR GUERNSEYS.

Send in information on your consignments

Assistance gladly given in preparing copy

The Journal

Purchased With Help of Early Times — Selling With the Help of a Brand Not Yet Known

SHE'S A GOOD ONE

Consigned . . . PACIFIC NORTHWEST SPRING CLASSIC SALE, MULTNOMAH FAIRGROUNDS, GRESHAM, OREGON, WEDNESDAY, APRIL 17, 1963.

PRICE'S SHOWBOY ETTA (Vacc.)

Born October 18, 1959. Calved November 22, 1961, November 22, 1962. Will be bred. 8710—407—2yrs—DHIA—310—2x, on retest. 2800—133—3yrs—DHIA—68—2x.
Sire: Price's Marksman Showboy, a son of Wandamere Bond's Marksman out of Bonni Sweetness (see below). Dam: Cliff Dell's P. Eddie (VG). Sold for $1200. 11602—580—5yrs—364—2x. 11100—537—7HIR—365—2x. 11851—608—8HIR—319—2x. She by Chuckanut Peter Pan out of a daughter of Chicona Norwood Major.

Her Sire's Dam: FIR RIDGE BONNI SWEETNESS (4 **times (VG)**, *14980—*761—Jr3HIR—365—2x, 15250—*834—Sr4—365—2x, 13688—760—6HIR—365—2x, 15159—780—8HIR—365—2x. 1 PR son — 3 tested daughters.

Ruben Asumendi
Route 2, **Nampa, Idaho**
Tel. 888-2405

UBILLA FARM
5 miles east of Nampa on Hwy 30

We Are Consigning . . . One Of Our
BELMONT Daughters To The —
PACIFIC NORTHWEST SPRING CLASSIC MULTNOMAH FAIRGROUNDS, WEDNESDAY, APRIL 17, 1963, GRESHAM, OREGON

→ LESLYNN BELMONT'S ROBIN ←

Born November 4, 1960

Pasture-bred — due after April 11 to Westlynn B. Challenger, a son of Nyala Ermine's Bonanza ★ **GOLD STAR SIRE** ★, and out of Westlynn Clutie, VG 3 times, 12096—511—6HIR—353—2x.

A Paternal Sister

Princess B. of Ottendale, E '59 '60
10127—575—Sr2—305C—2x. 10503—578—Jr4HIR—365—2x, 11468—635—5HIR—305—2x. 14003—709—6HIR—305—2x.

Sire: **Prestdale Phyl's Belmont**
10 daus., 26 rec. av. 9999—500 (M.E.—305—2x), 35 cl. av. 83.6%. 2 E, 11 VG, 18 D. A son of Claudesta Phylman, he out of Marymoor Normine, E 4 times, 11665—583—5yrs—305C—2x, **head of a 5 generations of Excellents family**. Belmont is out of Baker View Bellamy, 15114—760—5yrs—365C—2x, 14259—714—6yrs—305C—2x, 1 PR son, 3 tested daughters.

ROBIN is out of Swanholme's A. Ruth, 9250—503—Jr3DHIA—315—2x, 9510—488—Jr4DHIA—324—2x. A daughter of Anson of Wesslawn, he by Wandamere Allen out of Mert of Golden Lawn, VG 3 times, 10379—534—7yrs—305—2x, 3 PR sons, 2 tested daughters.

VISITORS ALWAYS WELCOME

Farm located 3 miles west of New Plymouth on Hwy 30.

Lester and Ethelyn McComb
Route 1, **New Plymouth, Idaho**

LESLYNN FARM

A Fresh Two-Year-Old From The **LADY** Family Consigned —

PACIFIC NORTHWEST SPRING SALE, MULTNOMAH FAIRGROUNDS, GRESHAM, OREGON, APRIL 17, 1963

Winacres Sunshine M. Laughter (Vacc.)

Born January 9, 1961 — Fresh and selling open.

Sire: **Chukluck Majesty**
13 daus., 21 rec. av. 10653—5.1%—546 (M.E.—305—2x), 7 cl. av. 85.1%.

Dam: **Winacres Sunshine Lady**
Classified Very Good twice.
11010—475—Sr4DHIR—268—2x

Her Paternal Sister

Idahope M. Dear Girl
10309—552—Jr2HIR—305—2x
Sold for $6,800 in 1961.
Res. A-A Sr. Yr., 1960, A-A 2-Year-Old, 1961.

Laughter stems from the Great Lady Family —

Delphi Dell Sunshine Lady
Excellent '53
11416—560—Jr3HIR—365—2x
11839—537—Jr4HIR—365—2x
11775—579—5HIR—365—2x
14364—727—7yrs—305C—2x
14976—763—8yrs—365C—2x
12384—585—9yrs—304C—2x
10551—510—10yrs—274C—2x
Dam of 5 tested daughters and 2 Summarized Sons (1 Gold Star).

Winacres Sunshine Lass (VG)
10668—543—6HIR—305—2x
11329—611—7HIR—305—2x
Sunshine Lady is the dam of Winacres Sunshine Lady (above), she dam of **LAUGHTER**, in the sale.

There Is Depth Of Breeding Behind This Fresh Two-Year-Old

VISITORS ALWAYS WELCOME

WINACRES GUERNSEY FARM A. WINTERS & SONS **ROUTE 3 — Wapato, Washington**

A Very Good WARRIOR Daughter Out Of An Excellent Member Of The SAPPHIRE Family Is Selling . . .

Gold ★ Breeder 1958-1961

PACIFIC NORTHWEST SPRING CLASSIC

Multnomah Fairgrounds, Gresham, Oregon — Wednesday, April 17, 1963

/LINDEAN'S WARETTE OLIVE, VG '62 (87) — Born February 15, 1959

On test with 7849—422—Jr3HIR—2x in 197 days.

THREE NEAREST DAMS — ALL EXCELLENT + GOLD STAR BREEDING TOP AND BOTTOM

Her Maternal Granddam

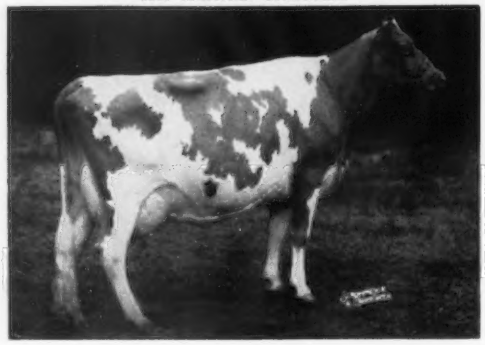

OLIVE is an extremely well-bred young cow. Her dam is by a son of Rozelyn Marcella, head of a 3-generation family of Excellent cows that includes two GOLD ★ DAMS.

Sire: **Noelbrook Rose's Warrior,** GOLD ★ SIRE
Latest summary: 87 daus., 191 rec. av. 9884—5.0%—494 (M.E.—305—2x), 89 cl. av. 83.3%.

Dam: **Lindean's Marmion Juanita,** E '57
10224—538—Sr2HIR—305—2x
11045—509—5HIR—326—2x
10332—505—6HIR—315—2x

Next Dam: **Lindean's Antonette Sapphire,** E 8 times
7 records include: 12999—645—Jr3HIR—305C—2x, *14051—677—Sr4HIR—305—2x, 15659—719—5HIR—305—2x, 13048—623—6HIR—305—2x. 1st 4 Yrs., Sr. & Gr. Ch., W. Wash., 1956. 1st Aged, Sr. & Gr. Ch., N. J., 1st and Res. Ch., Pa. G.S., 1957. Sold in 1956 for $5,500. Dam of 5 tested daughters, 6 classified — 1 E, 3 VG, 2 D.

LINDEAN FARMS Floyd M. Sandell **Bellingham, Washington**

A FRESH COW IS CONSIGNED . . .

Pacific Northwest Spring Classic Sale — Wednesday, April 17
Multnomah Fairgrounds, Gresham, Oregon

→ **Clover Leaf Pauline —** Dropped January 22, 1959

10430—490—Jr3DHIA—309—2x

Sire: **Prestdale Phyl's Vance**
A Claudesta Phylman son of Prestdale Royal R. Viona, 15360—749—Jr3HIR—365—2x, 12915—636—Jr4-HIR—311—2x.

Dam: **Hi-Lawn Paula**
Half-sister to Susanna E., 13900—611—4DHIA—365—2x, both being sired by Hi-Lawn Elector.

TYPICAL COWS APPEARING CLOSE-UP IN PAULINE'S PEDIGREE

Half-Sister To Her Sire

Prestdale B. Vionetta, VG '59 '60
13895—674—Sr2HIR—365—2x
13823—658—5HIR—333—2x

Her Sire's Paternal Granddam

Marymoor Normine, E 4 times
11665—583—5yrs—305C—2x
Head of the breed's only 5-generation family of Excellent cows.

Her Sire's Maternal Granddam

Prestdale Royal's Viola, E 4 times
9623—508—Sr3—305C—2x
GOLD STAR DAM

PAULINE is due to freshen March 26, and will be selling open.

Joe S. Payne, Owner
Route 2, Box 302, Vale, Oregon

VALE VIEW FARM

A Fresh Two-Year-Old Consigned . . .

PACIFIC NORTHWEST SPRING CLASSIC, MULTNOMAH FAIRGROUNDS, GRESHAM, OREGON, APRIL 17, 1963

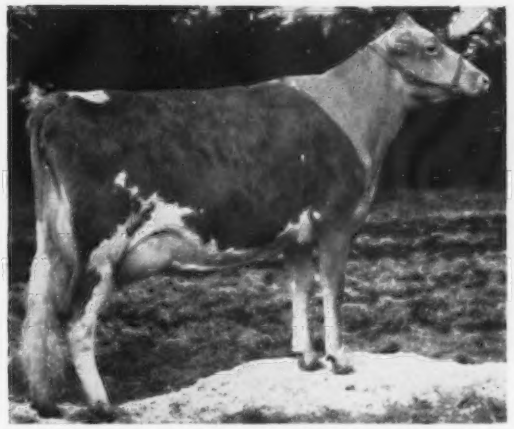

Fresh January 8, 1963, and will be bred before the sale. A maternal sister to North Gate Ranchero's Marsha, 11388—613—5HIR—365—2x.

North Gate King's Magnette
Born July 29, 1960
On test with 1456—82—Jr2—2x in 41 days. Milking over 40 lbs.

Sire: **Western Glow Coronation King**
A son of Lake Louise Coronation King out of Western Glow F. Lillian, E 4 times, 12281—550—7HIR—287—2x.

Dam: **Pineval Princess Maisie,** VG twice
10459—536—5HIR—305—2x
10399—578—6HIR—305—2x
13328—750—8HIR—365—2x

Dam of 2 tested daughters. She by Flying Horse Lute's General out of Pineval Mountain Mystery, 8572—412—Jr3HIR—620 T.M.

Here is one we're sure you'll like.

NORTH GATE FARM

John Rietman — Route 1, Lynden, Wash.

A Fresh Transfer Daughter Consigned . . .

PACIFIC NORTHWEST SPRING CLASSIC, MULTNOMAH FAIRGROUNDS, GRESHAM, OREGON, APRIL 17, 1963

Gross Acres Transfer's Margie (Vacc.)
Born October 23, 1960
Due to freshen March 20, and will be selling open.
Sire: **Blakeford Transfer,** GOLD STAR SIRE, 363 daus., 494 rec. av. 9181—4.9%—447 (M.E.—305—2x), 192 cl. av. 83.6%.

Her Dam

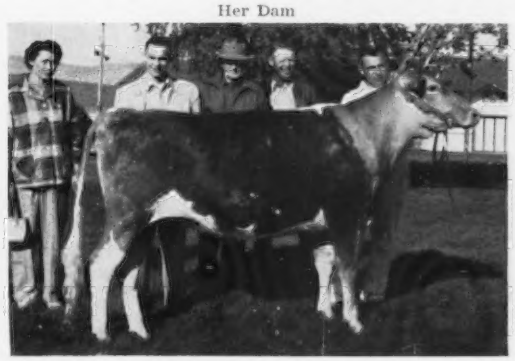

Far West D. Martha, VG 3 times
13015—705—5HIR—297—2x
13414—663—6HIR—305—2x
13640—616—7HIR—305—2x
Next Dam: **Far West Fame's Connie,** VG
11835—562—7HIR—305—2x

Her Paternal Sister

Western Glow Transfer's Melba
Excellent twice
9612—510—Jr2HIR—305—2x
10401—529—Jr3HIR—305—2x
Sold in 1960 for $7,200.

Margie Comes From A Long Line Of Good Uddered Cows And Should Be A Worthy Addition To Any Herd.

GROSS ACRES FARM

Fred Grosskop, Owner

Stock For Sale
Visitors Welcome

Farm is located 2 miles west of Billings on Central Avenue
Route 1, Billings, Montana

MAXVALE GUERNSEY FARM

Herd Established In 1925 And Founded On The Blood Of 2 Proved Cow Families

Consigns — Pacific Northwest Spring Classic
April 17, 1963,
Multnomah Fairgrounds, Gresham, Oregon

This Great Young Cow

Will be bred before the sale to **Golden Harvest F. Gladstone,** he by Wilgorlan Farms Successor out of Golden Harvest Gloria, (VG), 11464—552—5HIR—305—2x.

Maxvale's M.W. Ester (Vacc.)

Born February 20, 1958

Classified Very Good twice 8730—455—Sr2DHIR—305—2x. On retest with 2062—113—Sr4—2x in 41 days.

Sire: **Maxvale's G.B. Man O'War**
A son of Maxvale's General's Buttercup, E 3 times, 9419—491—Sr2HIR—704 T.M.

Dam: **Maxvale's B.B. Ester**
10320—467—Sr4DHIR—305—2x
11220—534—5DHIR—305—2x
She by Maxvale's Big Boy, he sire of Maxvale's B.B. Bet, 11820—849—5DHIR—305—2x

Don't Overlook Ester Sale Day

STOCK FOR SALE — PLAN TO VISIT OUR HERD — YOU ARE ALWAYS WELCOME

Albert H. and John P. McMonigle
Route 1, Box 51, Telephone 458-2211
YELM, WASHINGTON

MAXVALE GUERNSEY FARM
3½ miles southeast of Yelm

A Pair of Maternal Sisters Consigned . .

Pacific Northwest Spring Classic, April 17, 1963

Multnomah Fairgrounds, Gresham, Oregon

Dam of Both Consignments

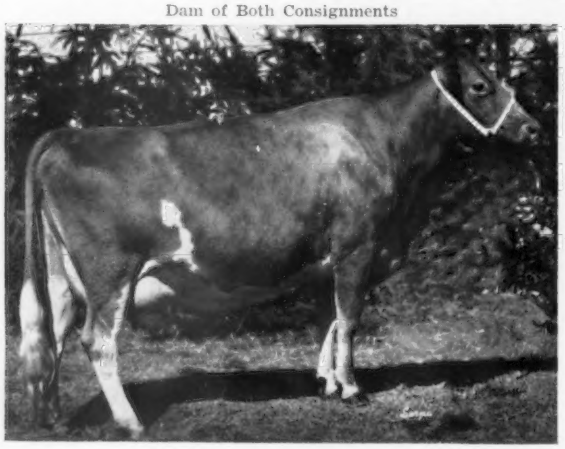

1 . . . **GRAYSMARSH NOBLE FANTASY**

Born November 9, 1960
Will be fresh and selling open

Sire: **Lake Louise King's Nobleman**
Gold Star Sire
41 daus., 88 rec. av. 10729—5.0%—536 (M.E.—305—2x), 34 cl. av. 83%.

2 . . . **GRAYSMARSH LUMBER FANFARE**

Born October 30, 1959
On test with 7359—366—2yrs—2x in 177 days.
Due September 7, 1963 to Hominy Hill Sunlight.

Sire: **Graysmarsh Lumberjack,** a Nobleman son (above) of Oak Acres Margie (E 3 times), 15581—858—10HIR—365—2x.

Graysmarsh F. Flirt (VG twice)

7 records include —
10340—557—7DHIR—305—2x
10320—492—8DHIR—305—2x
Reserve Champion, W. Wash., 1957

Dam of Graysmarsh Lumber Fascination, 10230—504—Jr2-DHIR—305—2x. Full sister to Fanfare.

Don't Overlook This Produce At The Spring Classic

Breeding Stock Usually For Sale

Send for list of available Graysmarsh bull calves out of our best cows.

GRAYSMARSH FARM — Rt. 2, Sequim, Washington

LESTER LANCASTER, Manager

CONSIGNED . . . A Member Of Our Great "H" Family

Pacific Northwest Spring Classic

Fairgrounds, Gresham, Oregon — Wednesday, April 17

TIDELAND BUD'S HENRIETTA – Dropped April 26, 1961

Gold ★ Breeder
1959 '60 '61 '62

Due July 1, 1963, to **Bayville Royal Astor,** a ROYAL LESLIE out of a VG member of the Excellent K. JOLICE family. ¾ brother to Bayville Royal Lavinia (E '60 '62), A-A 3-Year-Old, 1960, A-A 4-Year-Old, 1961, Res. A-A Aged Cow, 1962.

Her Dam

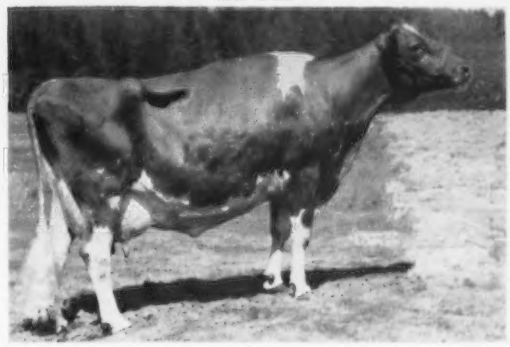

Tideland Doug's Hedy (VG 6 times)
8 records include:
11122—650—Jr3—305C—2x
13004—674—7HIR—305—2x
15645—914—8HIR—365—2x
12992—735—9HIR—305—2x
12130—679—10HIR—2x in 238 days
3 Classified daughters — 2 VG, 1 D.

Next Dam: **Tideland Hedy Girl** (VG 3 times)
11582—624—5yrs—365C—2x
4 tested daughters (2 VG, 2 D). Maternal sister to the GOLD ★ DAM, **Tideland Lad's Honey** (E), 12445—643—9HIR—365—2x **(the heart of our "H" family).**

HENRIETTA is sired by **Roetta Rose Master's Bud,** he by a GOLD ★ SIRE that traces directly to Flying Horse Royal Rose, GOLD ★ DAM. His dam, Roetta Rose (E '57 '59 '61), 13411—698—12HIR—365—2x, 14685—834—14HIR—365—2x, heads a 4-generation family of Excellent cows that includes a GOLD ★ DAM.

H. B. HOWELL, Superintendent
SYDNEY W. PRYOR, Herdsman

JOHN JACOB ASTOR EXPERIMENT STATION
OREGON STATE UNIVERSITY
ASTORIA, OREGON

ALDER-DELL GUERNSEYS

Herd on HIR Test — **Backed by 38 Years of Breeding**

SELLING

A **Noble Curtiss** Daughter With Over **13,000** Lbs. Milk, **600** Lbs. Fat . . . Due To A Son Of **Bonanza,** GOLD ★ SIRE.

PACIFIC NORTHWEST SPRING CLASSIC

Fairgrounds, Gresham, Oregon Wednesday, April 17, 1963

HOPEFULL GEM OF ALDER DELL — Dropped June 1, 1956
13457—631—5HIR—305—2x

Herself

Will be bred before sale date to **Brownies Farms Prince,** he by Nyala Ermine's Bonanza, GOLD ★ SIRE, and out of Brownies Farms Philbena, VG '57 '59, 10350—581—Sr2HIR—361—2x, 10746—575—Sr3HIR—305—2x, she by Cla-ore Knight's Loren, GOLD ★SIRE.

Her Sire's Dam

Glorious of Alder-Dell
10 HIR records include:
13762—583—Sr4HIR—341—2x
13948—601—6HIR—305C—2x
Dam of 3 tested daughters.

Sire: **Noble Curtiss of Alder-Dell,** 22 daus., 40 rec. av. 9891—4.8%—477 (M.E.—305—2x). A son of Curtiss Candy Noble Curtiss (the Excellent Primrose family), out of Glorious (above), she a member of the QUEEN GLADIS family that has played a leading role in our breeding program.

Dam: **Gem's Hope of Alder-Dell,** 8681—365—6HIR—298—2x, 9037—377—7HIR—305—2x. Also dam of **Beautiful Gem of Alder-Dell,** 11240—476—Sr4HIR—305—2x.

Next Dam: **Golden Gem of Alder-Dell,** VG, 10103—524—10HIR—365—2x. 4 tested daughters. Her dam is a half-sister to the dam of Glorious (above), both being out of our great foundation cow, QUEEN GLADIS of ALDER-DELL.

HOPEFULL has proved her ability to produce . . . she is backed by depth of breeding . . . she will be a worthy addition to your herd.

Farm located on Mulloy Road between Wilsonville and Tualatin.

G. Selander & Sons, Owners — **Phone JA 7-8437** — **Route 2, Box 158, Sherwood, Oregon**

By A Grandson of Susan and from the Marshall's Verna Family

CONSIGNED . . . PACIFIC NORTHWEST SPRING CLASSIC, MULTNOMAH FAIRGROUNDS, GRESHAM, OREGON, WEDNESDAY, APRIL 17

PRESTDALE G. VERLINE (VG '62), 9351—403—Jr2HIR—318—2x, 10808—497—Jr3HIR—311—2x, on test, 5320—245—Jr4HIR—130 days—2x. Still on test. Calved 9/2/60, 8/31/61, 8/31/62 with heifer calves and she is again due Aug. 17, 1963 to Lake Louise Denise's Kenyon.

Sire: Shamrock St. General, a son of Fairlawn E. K. Steadfast out of Shamrock Farms General Susan (VG '56 '57), 13081—713—Sr3—365C—3x, 13069—691—7yrs—365—2x, she out of Valley Pride's Susan (below).

Dam: Prestdale Vic's Vernola, a daughter of Prestdale Bon Victor, 12 daughters, 16 records average 11599—4.7%—545—M.E.—305—2x and out of Prestdale T. Vernette, 12699—640—Jr3HIR—329—2x, she dam of Prestdale B. Vernessa, 10708—517—Jr2HIR—303—2x. T. Vernette is a daughter of Marshall's Verna of Prestdale, 3 times VG, 12219—592—5yrs—305C—2x, 2 PR sons, 7 tested daughters, a great family.

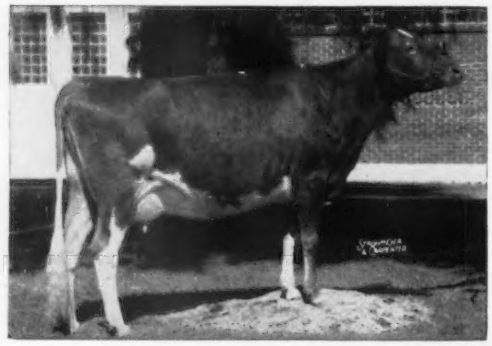

← Her Sire's Granddam

VALLEY PRIDE'S SUSAN (5 times E)
13216—711—5yrs—305C—3x
15414—812—6yrs—365—3x
17286—880—7yrs—365—3x
1st Aged Cow, Res. Ch., Ariz., 1955

PRESTDALE FARM — New Plymouth, Idaho

CHARLES J. PRITZL

A Mayking Out Of A Very Good Prince Ambler

CONSIGNED . . . PACIFIC NORTHWEST SPRING CLASSIC, MULTNOMAH FAIRGROUNDS, GRESHAM, OREGON, WEDNESDAY, APRIL 17

NEW HAVEN KING'S MINNIE, born July 23, 1960

Due May 4, 1963 to Graysmarsh Mainstay, a son of Lake Louise Rose Valencian, 50 daus., 81 rec. av. 10120—511 (M.E.—305—2x), 48 cl. av. 82.5%, and out of Marilyn (see below).

Sire: **Graysmarsh Noble Mayking,** a full brother to Graysmarsh Noble Mayqueen, VG '58 '61, 12127—611—Sr2HIR—325—2x. He is by Lake Louise King's Nobleman ★ **GOLD STAR SIRE** ★, and out of Graysmarsh Mayflower, VG '55 '58, 6 records include 13180—613—Jr2—HIR—365C—2x.

Dam: **Dan's Princess Minnie,** VG '61 '62, 11444—615—Sr4HIR—305—2x. Sold to Woodacres in 1960 for $1,125. A daughter of Graysmarsh Prince Ambler.

Her Service Sire's Dam

← **Graysmarsh Marilyn,** VG '61
12360—666—Jr2HIR—365—2x
10500—575—Jr4DHIR—305—2x

1st 3 Yrs., P.I.E., W. Wash., Res. Gr. Ch., W. Wash., 1960. Member 1st Produce of Dam, P.I.E., W. Wash., 1960. Dam: Graysmarsh Noble Mary, VG '58 '61, 13915—753—Jr3HIR—365—2x. Next Dam: Oak Acre Margie, E 3 times, 7 records av. 14194—755, dam of 7 sons, 4 tested daughters — A GREAT COW FAMILY.

NEW HAVEN GUERNSEY FARM

LAWRENCE M. ("SPECK") NEWMAN, Owner
Phone Gig Harbor UL 7-2739 Visitors Welcome

Rt. 2, Box 404
PORT ORCHARD, WASHINGTON

CONSIGNED . . . A BILLY Daughter Bred To A Sire That Combines The GOLD STAR Autumn And EXCELLENT Normine Families. Her Good Producing Female Line Includes A Two-Time CLASS LEADER.

PACIFIC NORTHWEST SPRING CLASSIC — APRIL 17, 1963

Multnomah Fairgrounds, Gresham, Oregon

Thunderhead Billy's Loraine — Dropped October 19, 1961

An EXCELLENT Paternal Sister

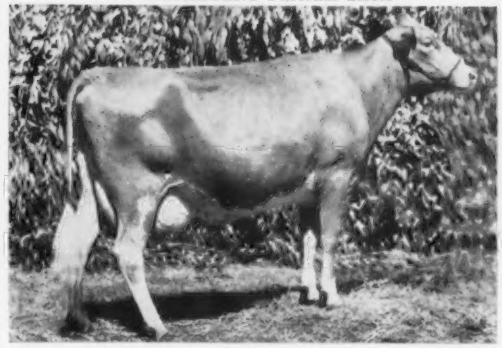

Bay Meadow Billy's Candy, E '62 (92.5)
12569—594—Sr2HIR—305—2x. 1st Sr. Yr., Jr. Ch., Calif., 1960. 1st 2 Yrs., Calif., 1961. 1st 3 Yrs., Sr. & Gr. Ch., Santa Clara Co., 1st, Stanislaus Co., 1st 3 Yrs., 1st Best Udder, Calif., 1962.

Sire: **Burger's Place Billy,** GOLD ★ SIRE
41 daus., 70 rec. av. 12849—584 (M.E.—305—2x), 49 cl. av. 85.6%. Sire of the 1st Sr. Get, Calif., 1959, 1960, 1961, 1st Jr. Get, Calif., 1961, 1962.

Dam: **Thunderhead LaMont's Lilly**
9994—410—Jr2HIR—305—2x
9671—416—Jr3HIR—305—2x
Maternal Sister To

Toponis Veteran's Lana
*12516—569—Sr3HIR—305C—2x
*14380—600—Sr4HIR—305C—2x
13310—564—5HIR—305—2x

Next Dam: **Toponis Marvel's Lorna**
12738—576—Jr4—365C—2x
13155—593—5yrs—305C—2x
12519—533—6HIR—305C—2x
15740—696—7HIR—365—2x
4 tested daughters

LORAINE was bred January 9, to **Thunderhead Noble Paladin,** he by Leafy Lane Nobleman (Blakeford Transfer, GOLD ★ SIRE — Leafy Lane Noble Sungold, E 5 times, 17000—*1070—6DHIR—305—2x, the GOLD STAR Autumn family). His dam, Sugar City Norman's Patsy, 11524—609—Jr3HIR—305—2x, traces directly to Marymoor Normine — head of the breed's only family of 5 generations of Excellents.

OUR GUERNSEYS PRODUCE

1962 HIR Herd Average — 43 Records — 10875 Lbs. Milk, 523 Lbs. Fat (M.E.—305—2x).

"The best are bred at Thunderhead"

THUNDERHEAD FARM — Route 1, Buhl, Idaho

Ray Cothern & Sons
Owners

Located 6 miles south, 2 west, 1¼ south of Buhl.
Phone 543-5713 or 543-5007

Jim and John Cothern
Herdsmen

A Rose Valencian Daughter — Due in July to Milkmaster

CONSIGNED . . . PACIFIC NORTHWEST SPRING CLASSIC, MULTNOMAH FAIRGROUNDS, GRESHAM, OREGON, WEDNESDAY, APRIL 17

RIVER ROAD V. NORMA . . . Born October 31, 1960

Due July 30, 1963 to Western Glow M.D. Milkmaster, a son of Henslee Farms V. Fame, sire of All-American Aged Cow, 1962, All-American Senior Get of Sire, 1962.

Sire: **Lake Louise Rose Valencian,** 50 daus., 81 rec. av. 10120—511 (M.E.—305—2x), 48 cl. av. 82.5%.

Dam: **River Road Nancy,** 9801—494—Jr4HIR—302—2x, 9720—520—5HIR—350—2x. She is also the dam of River Road Emblem's Nirvana, 10883—613—Jr2HIR—362—2x.

Her Sire's Dam

Lake Louise Anthracite's Patsy, E '58 '60
15956—803—Sr4—365C—3x
18631—939—6yrs—365C—3x
18691—912—9yrs—365—3x
11610—637—13DHIR—305—2x
Dam: Lake Louise Knight's Tulip
★ **GOLD STAR DAM** ★

Her Service Sire's Dam

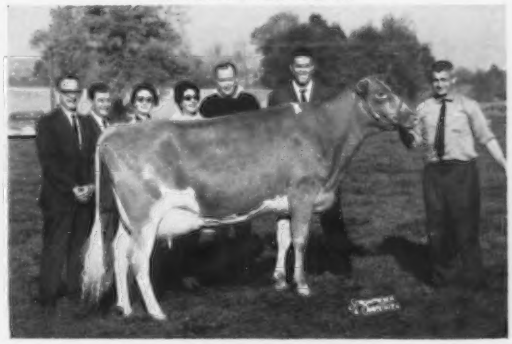

Western Glow Fond Mary Duchess
VG 88.5%, 1962, as a stale 2-year-old.
15508—721—Jr2HIR—365—2x
Sold in the 1962 Butterfat Sale to Merle B. and Marvin Q. Sanner, Rockwood, Pa., for $3,350. A daughter of Fritzlyn Jeanette's Flash, and from the Duchess family.

RIVER ROAD FARM

Mt. Vernon, Wash.

JAMES P. OLSON, Owner

T.B. and Bang's Free

R. 3, Box 299

A 3-Year-Old By The **GOLD STAR** Warrior Bull And From The **GOLD STAR** Martha Family Consigned —

PACIFIC NORTHWEST SPRING CLASSIC, MULTNOMAH FAIRGROUNDS, GRESHAM, OREGON, APRIL 17, 1963

Western Glow Warrior's Margie, born October 25, 1959

10003—441—Jr2HIR—305—2x (pending). Due April 28, 1963 to Nyala Ermine's Bonanza, **Gold Star Sire.**

Sire: **Noelbrook Rose's Warrior, Gold Star Sire,** a son of Western Glow Man O'War, he by Western Glow May's Royal **Gold Star Sire,** and out of Maryann (see below). Warrior is out of the EXCELLENT cow, Noelbrook Ace's Rose.

Dam: **Western Glow Merry Margaret,** VG, 11244—517—Jr2HIR—305—2x, 11615—535—Sr3HIR—305—2x, 12450—552—Sr4HIR—305—2x. Next Dam: Royal Martha of Aldarra, Excellent twice, 13392—694—5yrs—305C—2x, 4 tested daughters.

Her Sire's Paternal Granddam

Western Glow Butterfat Maryann
VG '47, Excellent '48 '50
13825—*763—6yrs—305C—2x
Sold in 1946 for $14,600
4 PR sons, 4 tested daughters

Her Dam's Maternal Granddam

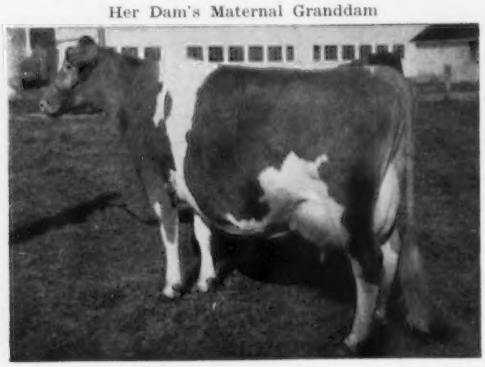

(snapshot)

Western Glow Martha, VG 3 times
Gold Star Dam
11611—539—Jr2—305C—2x
13839—628—Jr4—305C—2x
Sold in 1945 for $7,500
6 tested daughters

WESTERN GLOW FARMS, INC. RT. 1, BOX 112, BOW, WASH.

Friedrichs Bros., Owners

T. B. Accredited Herd No. 2 — Bang's Accredited No.17

CONSIGNED . . . 2 VERY GOOD Cows – A Daughter and Granddaughter of BOND'S DEFENDER

Pacific Northwest Spring Classic

Multnomah Fairgrounds, Gresham, Oregon – Wednesday, April 17, 1963

Valley View Defender's Pollyann, VG (87.5)
Dropped March 19, 1958
8472—468—Jr3HIR—295—2x
On retest, 7980—404—Jr4HIR—2x in 165 days

Sire: **Wandamere Bond's Defender**
51 daus., 80 rec. av. 10131—5.3%—538 (M.E.—305—2x), 58 cl. av. 83.3%.

Dam: **Valley View Pollyann**
10258—515—4DHIA—305

Valley View Peerless Rose, VG (86)
Dropped November 20, 1958
10037—508—Jr2HIR—365—2x
On retest, 11830—613—Jr3HIR—2x in 322 days.
Due April 1 — Selling Open

Sire: **Wandamere Doug's Peerless**
12 daus., 17 rec. av. 9219—5.6%—512 (M.E.—305—2x). A son of Petrissa of Chicona, VG 3 times, 16441—846—6yrs—365—3x.

Typical BOND'S DEFENDER Daughters

An Excellent Show Cow

← **Valley View Defender's Melody**
E '61 '62 (91.5)
13144—698—Sr3HIR—286—2x
Sr. & Gr. Ch., P.I.E., 1961, Canby and Willamette Spring Shows, 1962.

Valley View Defender's Rose →
VG 3 times (87)
18631—904—5HIR—365—2x

Dam of Peerless Rose

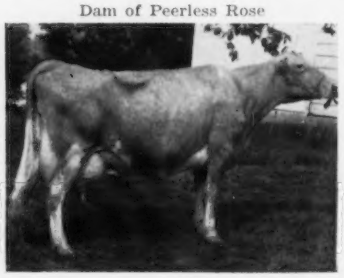

DEFENDER'S POLLYANN is due September 2, 1963, to **Wandamere Pre. Trumpeter,** 1st Jr. Yr., Ore., 1st and Jr. & Res. Gr. Ch., P.I.E., 1962. He by the GOLD ★ SIRE, McDonald Farms Premier, and out of Daybreak D.J. Trinket, VG '61, 12335—709—Jr3HIR—339—2x, 12742—694—Jr4HIR—365—2x.

VALLEY VIEW GUERNSEYS COMBINE PRODUCTION AND TYPE

1962 ACTUAL HIR Herd Average, 94 Records, 10783 Milk — 5.3% — 573 Fat — 325 days—2x. 78 Head Classified In 1962 Averaged 84.1%.

VALLEY VIEW GUERNSEY FARM — Oregon City, Oregon

STAEHELY BROS., Owners — **Route 1, Box 566**

A Gladstone — Due In June To Prince — A Bull From Our Excellent — GOLD STAR Melody Family

CONSIGNED

PACIFIC NORTHWEST SPRING CLASSIC, MULTNOMAH FAIRGROUNDS, WEDNESDAY, APRIL 17, 1963

ROZELYN GLAD AMANDA

Born January 31, 1961

Due June 11, 1963 to Rozelyn LinWar Prince, a son of Fairlawn Linaria's Warrior out of Rozelyn Beau Memory, VG '59 '61, 15506—767—Sr3—365—2x, she out of Melody (see below).

Sire: **Golden Harvest F. Gladstone,** a son of Wilgorlan Farms Successor out of Golden Harvest Gloria, VG '58, sold for $5,000, *15258—*849—Jr3HIR—365—3x.

Dam: **Rozelyn Prom Annabon,** 8462—413—Jr2—305—2x, 12240—621—5yrs—335—2x, she by Flying Horse Rosemary Promise out of Rozelyn Mar Annabelle, 10864—562—Sr2—365—2x, 10745—580—Jr4—365C—2x, 2 daughters include Rozelyn Val Annis, 10425—546—Jr2—365—2x.

Her Service Sire's Granddam

Rozelyn Eldee Melody, E 59 '61
★ GOLD STAR DAM ★
12105—626—Jr4—365C—2x
12605—685—5yrs—365C—2x
14442—760—8yrs—365—2x
3 tested daughters — all VG

Dam: Rozelyn Lee Marcella, E '51
*14798—*749—Sr2—365—2x

Next Dam: Rozelyn Marcella, E '51
16034—776—DD—3x

Zweegman Bros.
Herd established in 1917.

ROZELYN FARM

Lynden, Washington

A BONANZA Daughter Bred To ROYAL NANCE Will Represent Our Herd At The . . .

Pacific Northwest Spring Classic Sale

Wednesday, April 17 — Fairgrounds, Gresham, Oregon

/Homestead B. Sweetheart — Born December 20, 1958

8090—425—2DHIA—358—2x, 5640—271—3DHIA—2x in 140 days (still on test)

Sire: **Nyala Ermine's Bonanza**
★ GOLD STAR SIRE ★
By a son of a GOLD STAR DAM, out of **Ermine** (below), and maternal brother to a GOLD STAR SIRE.

Dam: **Homestead Leader's Melody**
A daughter of Nyala King's Leader, he a grandson of **Ermine** (below), and out of Homestead's Nyala Princess, 10417—521—3DHIA—365—2x, 10380—514—4DHIA—311—2x.

Her Service Sire's Dam

Char-Lane E. Nancy, E 6 times
5 records, 4 Class Leading, average 17978—846, and include *19084—872—7HIR—305—2x. Twice All-American. 1954, 1955. Sold for $3,500.

Her Dam's Paternal Granddam

Nyala Honor's Bluebell, VG twice
13816—606—Jr2—365C—3x
*14893—*699—Jr3—365C—2x
*17155—*793—Jr4—365C—2x
(more Ermine blood)

Carries 3 Crosses To Ermine

Fairlawn Peerless Ermine VG 3 times
★ GOLD STAR DAM ★
5 records average 15053—748, and include 17855—893—8yrs—365—3x. Sold for $5,000. 6 summarized sons (2 GOLD STAR), 5 tested daughters.

B. SWEETHEART is due October 2, 1963, to the service of the GOLD ★ SIRE, **Norgert's Royal Nance ($60,000)**, record priced animal of the breed. He a son of Nancy (above), and by Foremost Quantity's Royal, the breed's only GOLD ★ SIRE to have 5 GOLD STAR sons.

Breeding Stock For Sale — Visitors Welcome

MARSH HOMESTEAD FARMS

Wm. E. Marsh & Sons, Owners 2½ miles north of Post Office **Route 1, Box 24, Cornelius, Oregon**

BROWNIES GUERNSEY FARMS

Woodburn, Oregon

CONSIGNED . . . A COAST KING Daughter Bred To OPTIMIST

PACIFIC NORTHWEST SPRING CLASSIC

Wednesday, April 17, 1963 — Multnomah Fairgrounds, Gresham, Oregon

Brownies Farms Robin – Dropped August 28, 1960

On test with 2226—103—Jr2HIR—2x in 62 days.

Her Sire

Westlynn B. Coast King

A consistent show winner — Res. Gr. Ch., P.I.E., 1961. He is by the great GOLD ★ SIRE, **Nyala Ermine's Bonanza,** and out of **Westlynn Clute,** E '56, 14154—624—6HIR—365C—2x, dam of 4 tested daughters (3 VG — 1 D). **COAST KING, now in service at Midwest Genes, Inc., has 5 daughters — all as Jr2-year-olds — that average 12532—572 (M.E.—305—2x), 9 cl. daus. (8 VG, 1 D), av. 86.2%.**

Her Dam

Brownies Farms F. Rosalie, VG 4 times

6 good records include:
13537—589—Jr2HIR—365—2x
13363—613—Sr3HIR—305—2x

1st 4 Yrs., Sr. & Gr. Ch., W. Wash., 1958. 1st Aged Cow, Ore., 1960. Dam of **Brownies Farms Rita,** 11073—503—Jr2HIR—305—2x. **F. Rosalie is** by a son of Western Glow Royal Fame, GOLD ★ SIRE.

ROBIN was bred January 29, to **Brownies Farms Optimist,** another show son of **Bonanza,** GOLD ★ SIRE. His dam, **Brownies Farms Ocienna,** E '62, 16241—804—Jr3HIR—365—2x, 15747—720—Sr4HIR—312—2x, is out of **Ocie** (E), GOLD ★ DAM, she out of **Opal** (E), GOLD ★ DAM **(our great OPAL family . . . noted for TYPE and PRODUCTION).**

ROBIN AND THE CALF SHE IS CARRYING WILL BE VALUABLE ADDITIONS TO YOUR HERD.

Visitors Always Welcome

BROWNIES GUERNSEY FARMS

Orville L. Brown — Herd on HIR Test — We Show — We Classify — **WOODBURN, OREGON**

Another Good COMMANDO Daughter Is Selling

Pacific Northwest Spring Classic

Wednesday, April 17, 1963 — Multnomah Fairgrounds, Gresham, Oregon

WILSONA COMMANDO ARTIS (Vacc.) — Dropped November 3, 1960

Freshened February 14 — SELLING OPEN

An Excellent half-sister, Wilsona Commando Colleta, has 13158—694—5HIR—365—2x, 11923—618—6HIR—350—2x, 14237—747—7HIR—365—2x.

Sire: **Wilsona Farms Commando**
21 daus., 54 rec. av. 10292—5.1%—526 (M.E.—305—2x), 30 cl. av. 83.4%.
His progeny have been consistent show ring winners.

Dam: **Wilsona Distinct Aleta,** VG '59
5 records include: 12407—676—Sr4HIR—334—2x. A daughter of Wandamere Phyllis' Distinction, he full brother to a GOLD ★ SIRE.

Typical Paternal Sister to ARTIS

Wilsona Commando Belle, VG twice (87.5)
13585—693—Sr4HIR—316—2x
2nd 4-year-old, P.I.E., 1961

Her Dam's Dam — Excellent

Graysmarsh Alice, E '52, '53, '54
7 good records include: 11637—577—Sr3HIR—638, 12670—596—6HIR—305C—2x. 1 summarized son, 4 tested daughters.

WILSONA FARMS, INC.

HANS LEUTHOLD & SONS

Cattle can be good and not be ours,
But if they are ours, they HAVE to be good!

Route 2, Box 878
TILLAMOOK, OREGON

INDIANA GUERNSEYS

One Of Our Most Promising Junior Sires
A Grandson of the 4-times Excellent Maidy Cow

YELLOW CREEK C. GENERAL

Born October 7, 1961

General is a most attractive calf and will be given every opportunity in our herd. His first calves will arrive in May, 1963.
Sire: **Yellow Creek Hero Chief**
His Sire's Dam

Yellow Creek Supreme Maidy (E 4 times), 11726—660—Jr2HIR—365C—2x, 10806—609—Jr3HIR—365—2x, 10970—607—7DHIR—305—2x. Sold for $3300 in 1956.
Dam: **Yellow Creek S. Gem** (VG twice). 3 records include: 11643—611—Jr3HIR—305—2x, 14081—797—5HIR—365—2x.
Maternal sister to Yellow Creek Rose Harmony (VG), sold for $10,600 and Yellow Creek Rosen's Coronet (E).
Next Dam: **Yellow Creek Gem's Levity** (E 4 times)
GOLD ★ DAM

Reserve a General son for your next herd sire.

Breeding Stock For Sale—Visitors Always Welcome

We Test **We Classify**

U CREEK MEADS FARM

R.R. 2, Box 63

Levi R. Hochstetler **Nappanee, Indiana**

Fully Accredited and Vaccinated

Spudridge

We Are Using A Son Of Nora Nectar, The 1962 State Production Leader In Both Milk And Fat.

< SPUDRIDGE NORA NECTAR >

14910—742—Sr4DHIR—305—2x
(M.E.—305—2x) 15506—5.0%—771

On retest and should finish with nearly 16000 M. — 800 F. in 305 days—2x. We have 2 sons of **Nectar**, by Villa Crest Financier, in the herd.
We will lease or sell one-half interest in

SPUDRIDGE FINANCIER FRED

Born February 7, 1961
We have some very sharp heifer calves by Fred.
Her Son In Service —

SPUDRIDGE NECTAR SUPREME

Born January 19, 1960
His oldest daughters are just yearlings, but are a most attractive group of individuals.
Sire: **Yellow Creek King's Emblem**
84 daus., 185 rec. av. 9838—5.0%—493 (M.E.—305—2x), 84 cl. av. 81.7%.
These two top bull calves available . . .

SPUDRIDGE DOLLY NOBLE

Born December 10, 1961
Sire: Spudridge Nectar Supreme (above)
Dam: Dolly of Full View Farm
4 records including:
15279—*812—Sr3HIR—365—2x

BULL CALF . . . Born February 22, 1962
Sire: Yellow Creek Jewel Supreme
Dam: Spudridge Pearl Patsy
4 records including
11080—581—6DHIR—281—2x

Production is Paramount at Spudridge. If they don't produce they don't stay.
We can offer breeding stock rich in this high production inheritance.
T. B. Accredited Visitors Welcome Bang's Certified
We are located 5 miles west of Goshen on County Hwy. 13 and 32. **Tel. Dunlap 875-5633.**
Paul Hoover, Owner **Goshen, Indiana**

Offering For Sale . . . A V. Fame Son Out Of Our Excellent Sungold Cow

LEAFY LANE SUNGOLD V. F. MONARCH

Born April 6, 1962

A maternal brother was recently sold to Tri-State Breeders Co-op, and another maternal brother is at Curtiss Breeding Service, Inc.

Gold Breeder

Sire: **Henslee Farms V. Fame** — The "Golden Milk" Bull **'58 '59 '60 '61**

His Dam

Leafy Lane Noble Sungold (E 5 times)
5 records include
15571—971—Sr3DHIR—305—2x
17000—1071—6DHIR—305—2x

A Paternal Sister

Gayoso View Fame's Debby (E 3 times)
11551—474—Sr2HIR—277—2x
19412—823—Sr4HIR—365—2x
1st Aged, Sr. & Gr. Ch., and Champion Best Uddered, National, 1962.

This Bull Calf Is Priced Right — Send For Details

Vaccinated and Accredited for Bang's and T. B.

For Information Write:
Dr. and Mrs. R. A. Craig, Owners
Phone GL 9-9176

REGISTERED GUERNSEYS
Leafy Lane Farm
DR. AND MRS. R. A. CRAIG ★ KOKOMO, INDIANA

2 miles west of Kokomo on Sycamore Rd.
Farm Address: 5 miles west of Kokomo
Both on State Road 22

Bob Skaggs, Mgr. **Phone 2-6906**
Joe Skaggs, Herdsman

OUR BREEDING PROGRAM

A Proved Sire . . .

CLEARBRANCH PRINCE PEARLESS

Born March 15, 1955

10 daughters, 10 records average 9840—480 (M.E.—305—2x), 13 Classified average 82.5%. **His first 8 daughters to finish full 305 lactations average 10794 lbs. milk, 517 lbs. fat, M.E.—305—2x.**

Sire: **Primrose Patrick's Prince**

Dam: **Fairlawn Actor's Songbird**
11581—461—5HIR—305C—2x
12679—548—6HIR—305C—2x
A daughter of Fairlawn Peerless Actor, ★ GOLD STAR SIRE ★, and out of a daughter of Green Meadow Hornet.

His Sire's Full Sister

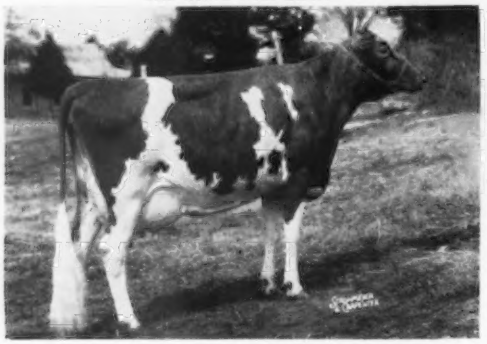

Primrose Farm Patrick's Prudy (E '52 '53)
16090—816—Sr4—365—3x
Sold at private treaty for $6,000.

Another Songbird Son And By A Bull From Our Carole Family . . .

CLEARBRANCH F.M. HORNET

Born July 3, 1956

Sire: **Clearbranch Fore Majesty**
A son of McDonald Farms Fore Paramount **(the Lady Augusta, she a GOLD STAR DAM, and the Blueblood families)**, and out of Clearbranch Carole Hope (VG '51), 10403—467—5HIR—347—2x, she out of Carole (below).

His Sire's Granddam

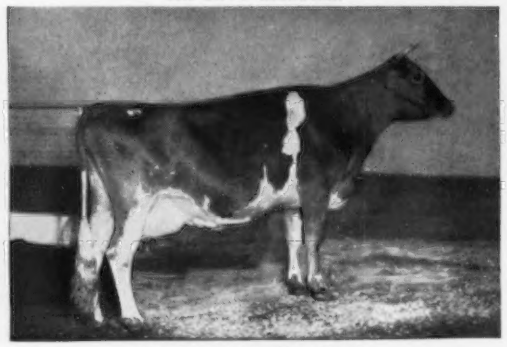

Clearbranch Cynthia Carole
12569—625—Jr4—305C—3x
15472—829—9yrs—365C—3x
Sold to Chedco Farm, Berlin, Mass., in 1950 for $4,600.

We have in our herd 21 daughters by Fritzlyn Jeanette's Flash. They are outstanding. 2 are Excellent, and one of our Excellent Flash daughters is out of a Very Good full sister to Prince Pearless (opposite).

A Royal Leslie Son From The EXCELLENT Marlene Family . . .

BAYVILLE ROYAL MARS — Born May 23, 1960

Sire: **Bayville Royal Leslie,** he sire of Bayville Royal Lavinia, All-American 3-Year-Old, 1960, All-American 4-Year-Old, 1961. The Leslie Senior Get was Res. All-American, 1961

His Dam

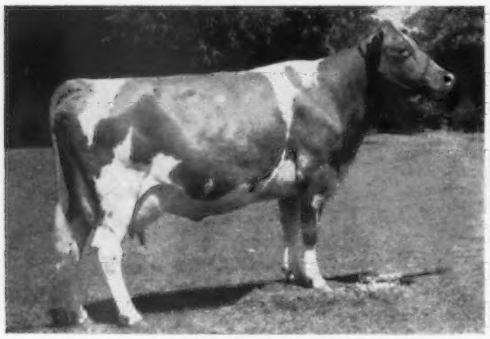

Bayville Lady Marlene (VG twice)
11009—474—Jr3HIR—305—2x
13636—661—Jr4HIR—365—2x
10170—474—5DHIR—305—2x
1st Calf, A.R.E., 1955, 1st Sr. Yr., A.R.E., 1956.

His Dam's Dam

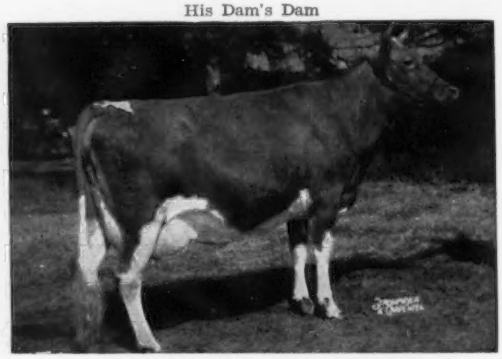

Bayville Margaret Marlene (E 3 times)
16400—765—5yrs—365C—3x
18423—838—7yrs—365C—3x
15036—716—12HIR—365—2x
1st 4-Year-Old, Sr. & Gr. Ch., A.R.E., 1950, 1st Aged Cow, Sr. & Gr. Ch., A.R.E., 1951. 2 PR sons, 5 tested daughters.

A Flash Son Out Of A Daughter Of Clearbranch Fore Majesty, He Also Sire Of F.M. Hornet (Above) . . .

CLEARBRANCH FLASH JEWELER — Born September 25, 1959

A son of **Fritzlyn Jeanette's Flash,** ★ GOLD STAR SIRE ★, 30 daughters, 49 records average 12519—636 (M.E.—305—2x), 30 classified average 86.6%. Flash now has 129 classified daughters, 12 E — 61 VG — 48 D. 6 new Excellents in 1962, all 2-year-olds, **2 of these 6 are in our herd.**

H. J. Haga
Route 1
Fort Valley, Georgia

CLEARBRANCH FARM

C. H. Plummer, Herdsman

GEORGIA GUERNSEYS

A High Neptune Son Is In Heavy Service

McDONALD FARMS JOLLY ACME

Born April 27, 1957

Purchased Sept. 20, 1959 from Reinhardt College, Waleska, Ga.

JOLLY ACME is by McDonald Farms High Neptune, he a sire of show ring winners, All-Americans, sale tops. **JOLLY ACME was Senior and Grand Champion, SE Fair, 1960 and 1962.**

HIS DAM

McDONALD FARMS PRE TREBA (VG 3 times)
12096—644—Jr2—365C—3x, 9021—473—Jr3HIR—305—2x, 9820—503—Jr4HIR—305—2x, 9700—501—5DHIR—305—2x. A daughter of McDonald Farms Prediction.

JOLLY ACME daughters are most pleasing.
JOLLY ACME sons out of our best cows are occasionally available for sale. WRITE FOR LIST OF AVAILABLE JOLLY ACME SONS.

DR. GRADY N. COKER, Owner
WOODROW W. DENNEY, Manager

T. B. Accredited
540026
Bang's Free 39

Nejasco FARM
Registered Guernseys
Canton, Georgia

HIS DAM'S DAM

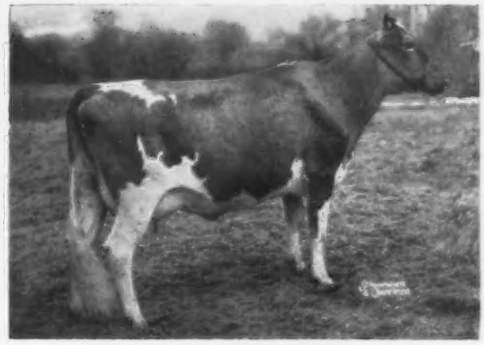

McDONALD FARMS LE PHOEBE
11517—653—Sr3—365C—3x
9509—493—7HIR—305—2x
5 tested daughters include
McDonald Farms Royal Scarlet
($1600), 12674—718—5yrs—365—2x
McDonald Farms Thor's Wendelin (VG)
9362—532—5HIR—305—2x
McDonald Farms Miss Watonna
13308—662—Sr4—365—2x
She a full sister to McDonald Farms Miss Bernadette, sold for $1,950.

GEORGIA BREEDERS

Plan to feature your herd on this special page.

Assistance gladly given in preparing copy.

The Journal

BLUE RIBBON WINNERS AT THE 1962 SOUTHEASTERN SHOW

Cline's V. Frances . . .
1st prize Senior Yearling Heifer
Junior Champion Female
1st prize Produce of Dam . . .
On the produce of
Cline's Maxim Supply
1st prize Yearling Herd

OTHER WINNERS

2nd Jr. Get of Sire on the Get of **Burger's Place Billy**

Cline's Billy	2nd Bull Calf
Cline's Senrab Loren	3rd Jr. Yr. Bull
Cline's Carnation	2nd Sr. Yr. Bull
Cline's B. Dimple	2nd Jr. Heifer Calf
Cline's Maxim Bess	3rd Jr. Yr. Heifer
Cline's Loren Lorene	3rd prize 2-Year-Old
Cline's Midnight Lady	3rd Aged Cow

We have in our herd . . . 20 Daughters by Burger's Place Billy GOLD STAR SIRE

For sale a selection of heifers. These are sired by Meadow Lane Nobleman, he also a GOLD STAR SIRE

D. L. Cline, Owner

CLINE GUERNSEY FARM
Cartersville, Georgia

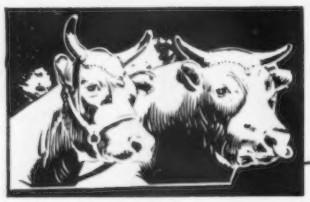

Kleinpeter FARMS

REGISTERED GUERNSEYS

ROUTE 3 BATON ROUGE, LOUISIANA PHONE WA 1-1421

GOLDEN GUERNSEY

EIGHT MILES SOUTH OF BATON ROUGE SIXTY MILES NORTH OF NEW ORLEANS ON U.S. HIGHWAY 61

Leon R. Kleinpeter, Sr., President Thomas G. Kleinpeter, Manager Andrew Morris, Herdsman

HIR Testing

Green Meadow Breeding

Our Cows Are Not Contented — They Want To Do Better, And They Do

For 4 Consecutive Years They Have Shown An Increase

1959 — 36 Rec Average 7780M—5.0%—388F
1960 — 64 Rec Average 8348M—4.8%—400F
1961 — 98 Rec Average 9502M—4.7%—444F
1962 — 128 Rec Average 9664M—4.6%—442F

The Highest Guernsey Herd In Louisiana Regardless Of Size

We are most pleased with our two daughters of the great **Gold ★ Sire, Fritzlyn Jeanette's Flash.**

Deep Lake F. Charm
14209—588—M.E.—305—2x

Deep Lake Flash's Sylvia
13682—619—M.E.—305—2x

We've Got Females Worthy Of Being Dams Of Herd Sires And We've Got The Right Kind Of Bulls To Breed To These Cows

Our Green Meadow Bull Battery

Fairlawn Pamela's Warrior
Born February 3, 1958

Over 50 daughters in the herd — 10 are in milk. They are big, strong upstanding heifers.

Sire: **Fairlawn K. Warrior,** by a Gold Star Sire out of the Coquet family.

Dam: **Pine Hill Peerless Pamela** (VG), 17432—940—Jr4—365C—2x, 19492—1112—5yrs—365C—2x, 17905—999—6yrs—365—2x.

Fairlawn Spruce's Actor
Born August 27, 1959

Sire: **Fairlawn Blanche's Actor, Gold Star Sire**
By a Gold Star Sire out of a Gold Star Dam.

Dam: **Fairlawn Actor's Spruce** (VG)
10888—593—Jr3—305—2x
By a Gold Star Sire.

Fairlawn Hornet's Superb
Born April 15, 1959

Sire: **Fairlawn Actress' Hornet**
Full brother to Fairlawn Hornet's Actorine (E 3 times).
The Actress Family.

Dam: **Fairlawn Actor's Noble Girl** (VG)
She by a Gold Star Sire out of Foremost Footprint's Quantity, 24209—1127—9yrs—365—3x.

Plan to visit our herd — You are always welcome

Please address correspondence to Leon R. Kleinpeter, Jr.

ONLY A FEW MAY ROYALTYS STILL COMING

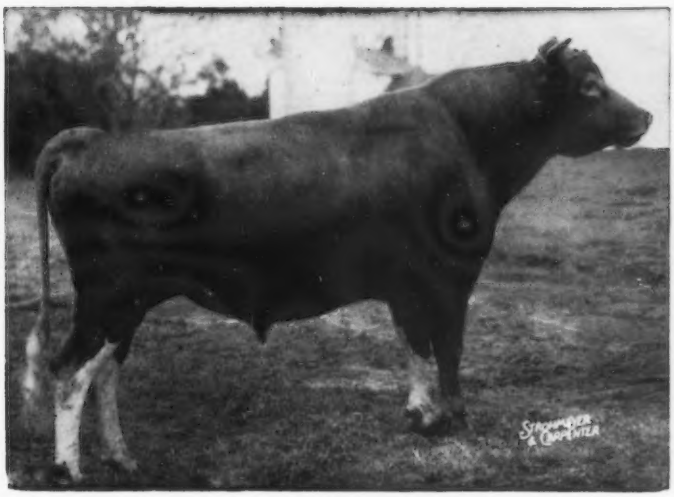

FOREMOST MAY ROYALTY

Born March 26, 1945

Died August 23, 1958

Over 350 Tested Daughters, 5 Excellent, 57 Very Good, 1 over 800 lbs. fat, 5 over 700 lbs. fat.

Sire: **Foremost Royal Valor**

Dam: **Foremost Loyalty**

We have just a few dozen ampules of **May Royalty** semen on hand and expect to use it up in 1963, so a few nice calves are still coming.

His sons and daughters did well again in the show ring in 1962. Those powerful daughters of his still pour out the milk day in and day out just running with our large herd.

Now the grandsons and granddaughters are getting to be tops, also. The recent shows found many more distant progeny winning the blues and purples.

Sons in service here now include **Dinsmore Mariner, Dinsmore Rotarian, Dinsmore Mayroyal Peer,** and **Dinsmore Mayroyal Philosopher.** We are also expecting wonderful results by using some semen from **Norgert's Royal Nance** and **Henslee Farms V. Fame** on our "May Royalty" blood. We give the most credit to **Mixter Faithful** in producing all of the above great sires.

Federal Accredited 57790 — J. B. Lanoux, Herdsman — Fla. Bang's Accredited 403

Dinsmore Farms — 10 miles north of Jacksonville Near U. S. 1 — **Dinsmore, Florida**

V. C. JOHNSON — EARL A. JOHNSON — CHARLES F. JOHNSON

THE GUERNSEY SALE — 38TH RENEWAL

WOODACRES FARM, PRINCETON, N. J., SATURDAY, MAY 18, 1963

A. W. Hobler, Owner **M. B. Sowerby, Manager**

This year, as in the past, we will present several young bulls with the inheritance and individuality to warrant their use in outstanding herds or Artificial Units. We present two for your consideration.

In Sale

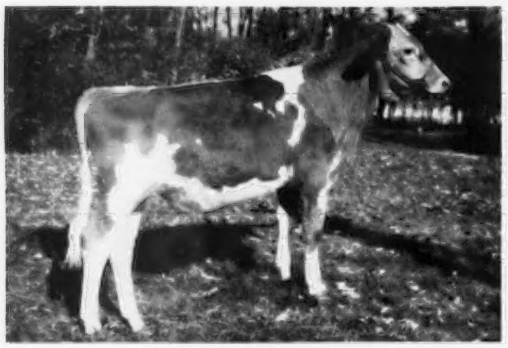

HOMINY HILL WONDER
Born March 26, 1962
Sire: **Hominy Hill Champion.** Dam: **Hominy Hill R.K. Winsome,** VG 3 times, 4 good records including 12523—711—Jr2—365—3x.

Son In Sale

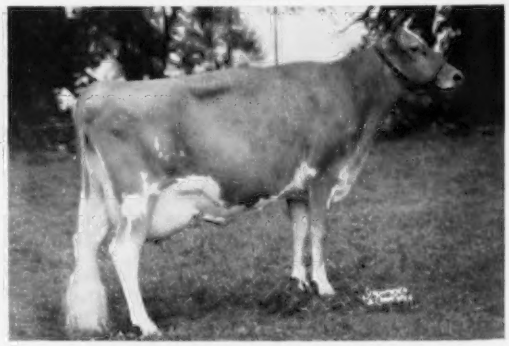

Fairlawn King's Lina, Excellent
9144—529—Sr2—305—2x, 11037—654—Sr3—305—2x, 13956—821—Sr4—365—2x.
Lina's son, **CHEDCO LINA'S ACTOR,** born Feb. 13, 1962, is in Sale. He combines the Linaria and Blanche families, with a double dose of both Actor and Eastern King.

His Maternal Family

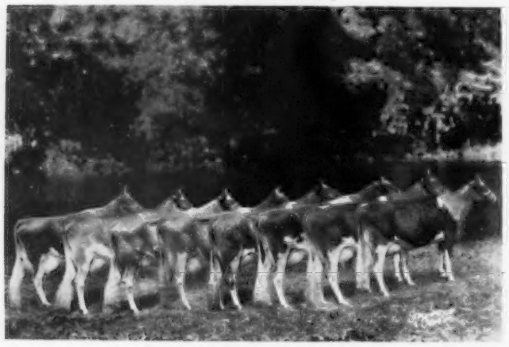

The Winsome Family at Hominy Hill, L. to R.: Hominy Hill King's Winsome (VG), R. Wendy (VG), R.K. Winsome (VG), Champ Windflower (VG), Select Wilda (E), Champion Wisdom (E), Champion Whimsey (VG), Champion Wilma (VG). Their 27 records av. 13591 Milk, 752 Fat (Actual).

His Maternal Granddam

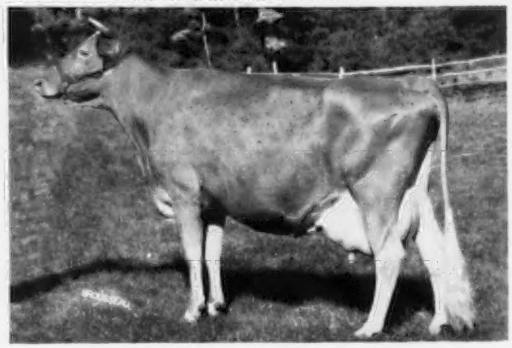

Fairlawn Actor's Linaria, E 5 times
5 records include 16277—903—Sr4—365C—3x, 15335—862—6yrs—365C—2x. Linaria is one of the top daughters of old Actor. Among her sons are Fairlawn Linaria's Warrior, herd sire at Adohr, and Fairlawn K. Fortune, sire of Spar Hill Cecilia — Res. Ch., N.G.S., 1962.

A ¾ Sister Selling

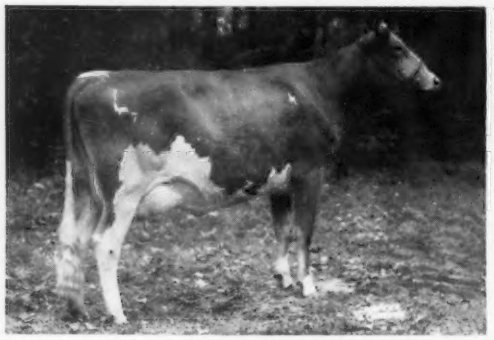

HOMINY HILL CHAMPION ROSETTA, E '62
12686—647—Jr2—305—3x, 15015—767—Sr3—305—3x. Due June 13 to Hominy Hill Transpire. Rosetta is one of the top daughters of the great sire, **Hominy Hill Champion.** Her dam is a 712 lb. daughter of Coronation Melba's Majestic and Hominy Hill Rosamond (E), 16875—*941—8yrs—365C—2x. Next Dam: Meadow-Gold Rosabell. In our selection trips we have noticed several sons of Champion developing as top sires.

His Sire's Family

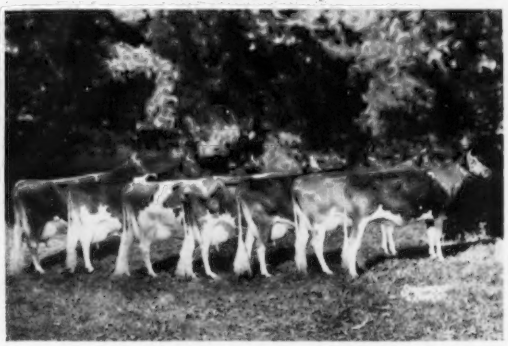

Riegeldale King's Blanche Family
Lina's Actor is a brother to Chedco Actor's Premier, sold to Carl Jenkins & Julius Moy, Peru, Ind., in the 1960 Guernsey Sale. His 3 dams on the maternal side are all Excellent. He is bred to sire daughters with style, character, beautiful udders and milking ability.

Consigned by **C. E. Cotting, Chedco Farm, Berlin, Mass.**

WONDER is from a proven cow family. If you are considering a young sire of intense Green Meadow breeding, don't overlook this bull. His pedigree pattern is one of proven success. Consigned by **Hominy Hill Farms, Colts Neck, N. J.**

The Merryman Company

FOR CATALOGS WRITE
Phone PR 1-4321 (days) or PR 1-4624 (nights)
(Area Code 301)

Sparks, Maryland